Today

They Killed the Indian Roads and Civilization Doctor-Farmer Strike Good Roads, Good Profits

—By Arthur Brisbane—

HEARST RANCH, San Simeon, Cal., Aug. 17—California is building a new "coast road," running north and south, close to the edge of the Pacific. It parallels the splendid roads that already run from San Diego to the end of the state and on through Oregon and Washington, to Seattle, for a total length of more than 1500 miles.

Convicts are employed on the coast road, paid enough to help get a start when they leave prison, a better plan than leaving them locked up, to rage and mutiny. The money earned is kept for them, but if a prisoner runs away, as occasionally happens, that costs the other prisoners dear.

For each runaway prisoner captured a $200 reward is paid out of the earnings of all the prisoners. The men watch each other, and escapes are few.

Recently two escaped, including one Indian. The Indian got away a second time on his way back to the prison camp. He had said that he would kill the sheriff that first arrested him, and on his second escape started to fulfill his vow. Before he could procure any weapon he was shot dead, the authorities deciding that he was "too bad and dangerous an Indian."

There you have a text for young editorial writers, in schools of journalism. They might say:

Human life on this earth today is one big convict camp. We work because we are forced to. Our rulers murder each other on a gigantic scale and call it war.

Those road convicts, in their misery, are building a magnificent highway on which better men will travel, in freedom and happiness.

Our imperfect humanity is building, in pain, suffering and selfishness, a real civilization in which better men will live, happily, in freedom.

Cuba deals with a doctors' strike.

Ten thousand medical men, organized in a "National Medical Federation of Cuba," rebelling against low pay, have walked out of hospitals and sanitaria, also refusing to attend 3000 patients confined in institutions.

President Machado, much disturbed, promises to arbitrate conditions of which the doctors complain.

The imaginary young student of journalism might also write about that:

This shows the difference between body and soul. Some Latin countries, Mexico, Spain and others, have closed churches, reduced the number of officiating priests to the vanishing point, and there has been, thus far, no effective protest, although lack of medical attention really threatens the physical body, doomed to early death, whereas lack of religious attention threatens the safety of the immortal soul.

The explanation of the strange indifference is simple. If you neglect a sick body it hurts, immediately. A sick soul does not hurt, until later. But later, unless Dante and others are mistaken, it hurts, seriously.

Another strike starts in Iowa. Farmers, dissatisfied with prices, are holding back products from the markets, thinking the public will pay more liberally when it is hungry. In the Northwest, wheat growers say they will hold back wheat.

Prophecy is dangerous, BUT.

At this moment important men, with much financial and other power, want President Hoover re-elected. They know that every cent added to the price of wheat means many votes for the Republican ticket. No genius is needed to understand that, or to make clear the fact that, unless the election is past the desire to hold up wheat will be less intense, no matter how the election goes.

The farmer that holds his wheat now, leaving the cash sales to Canada, Russia, etc., may be sorry in November.

If you want automobile visitors in your state, provide good roads. California has the finest roads in the world. The world knows it and brings its automobiles here. Last month 50,903 out-of-state automobiles entered California, which means more than 150,000 persons, allowing three passengers to a car. These travelers leave money here, buy gasoline and help pay the tax that builds fine roads.

The beautiful city of Pasadena, on the hillside east of Los Angeles, announces that all taxes will be 11 per cent. The thing has been done by revising city expenses.

That will interest other cities and annoy only those managed by men that find wealth and political power in tax expenditure.

More interesting is the fact that five cities in Kansas, four in another state, levy no taxes at all. Publicly owned light and power plants yield profits that make taxes unnecessary.

In Jacksonville, the entire tax budget amounts to only $350,000, less than $2 per inhabitant, as compared with nearly $100 per capita in one of our richest cities.

(Copyright, 1932, King Features Synd., Inc.)

WEATHER
Cloudy, probably showers, Thursday and Thursday night; Friday, cloudy and slightly cooler; fresh south and southwest winds.
High tide, 1:02 a. m.; 1:39 p. m.
Sun rises, 5:34; sets, 7:41.
Light all vehicles at 8:11 p. m.

BOSTON EVENING AMERICAN
A HOME PAPER FOR PEOPLE WHO THINK

The American is the only Boston daily paper using Universal Service and International News Service.

VOL. 29—No. 128 Published Daily by W. R. Newspaper Pub Co. Entered as 2d Class Matter at Boston P. O. BOSTON, THURSDAY, AUGUST 18, 1932 2 CENTS ZONE PRICE 3 CENTS

THE Peach
SPORTING LATEST STOCKS

FIND WOMAN PAID TAXES ON DOLE

Chief Power Fights Fire, Dies

Saves Spitz and Sax as Fire Routs Nine in Lynn

FOUND DEAD ON RETURN FROM BLAZE

Deputy Had Only Just Got Back to Duty After Four Months' Illness

Henry J. Power, acting chief of the Boston fire department, was found dead today in a chair beside his bed in his home, 58 Fairmount st., Dorchester, where he lived alone, except for a housekeeper.

The chief only six hours earlier, had finished directing firemen at a big three-alarm fire in the McKinney Brothers stables in Brighton.

Chief Power had returned to duty only last Sunday after a four-month leave of absence because of heart trouble.

The housekeeper heard Chief Power enter the house shortly after 2 a. m. today and then heard him get up again shortly before 7 a. m. and enter the bathroom.

BOWED OVER IN CHAIR

More than an hour later, when she went to his room to call him, he failed to respond. She entered the room and found him bowed over in a chair beside the bed.

The housekeeper called Chief Power's brother-in-law, Joseph J. Collins, who lives upstairs, and Collins summoned a doctor. The doctor said, however, that the veteran fire-fighter probably had succumbed while on his way back to bed.

The veteran fire-fighter had been assistant chief of the department since July, 1930, although his incumbency in that post remained a subject of controversy between the civil service commission and fire department officials, from that date until April, 1931, when he was finally approved.

ILL FOUR MONTHS.

This controversy was over the right of the fire department heads to promote Chief Power without asking for a civil service examination. While it was going on, Chief Power's pay was held up, but the chief continued to direct his men at fires.

Last April, the fire chief was forced to leave the fire college on account of illness, and he subsequently took a four-month leave of absence.

INJURED MANY TIMES

Chief Power was born in Boston January 16, 1876, and was appointed to the fire department on January 12, 1900, steadily advancing from the ranks to lieutenant on July 21, 1911; captain on August 3, 1917; district chief December 6, 1922; deputy chief December 26, 1924, and assistant chief April 24, 1931.

When the Fire College was reorganized a year ago, he was placed in charge.

During his long career, Chief Power was injured many times while fighting fires, due to his insistence on going into the buildings and working shoulder to shoulder with the privates.

Good News

In the Day's News

(Further details elsewhere in this edition)

TRADE journals report shoe manufacturing rises moderately seasonally with leather prices showing signs of further strengthening.

STEEL scrap prices, regarded as trade forecaster, are 3¼ per cent above recent lows.

FOOD industries' prices are reported improving in spots.

AMERICAN Sheet & Tin Plate Co. starts McKeesport mill on full time.

RETURN of 400 more workers to Waterbury Clock Co. at Waterbury, Conn., makes payroll total 1500 employes.

Dies in Harness

Deputy Chief Henry J. Power, who was found dead of a heart attack in his home today shortly after directing a battle against a three-alarm fire in Brighton.

YOUTH IN COMA FOR 18 DAYS

A 19-year-old New Bedford youth, unconscious for the 18th day, has been a puzzle to doctors at Massachusetts General Hospital for nearly two week of that time, it was learned today.

The youth, Stephen Nicewics, also known as Nesbit, was admitted there 12 days ago after doctors at New Bedford Hospital tried for six days to restore him to consciousness.

The doctors say he is suffering from a strange malady of the brain and has remained oblivious to his surroundings since he was stricken suddenly in his home, 18 Abbot st., New Bedford.

10-MILES-UP RECORD SET BY PICCARD

First Radio Message From Stratosphere Tells of Intense Cold in Metal "Balloon"

BULLETIN

Venice, Italy, Aug. 18 (AP)—Prof. Auguste Piccard's stratosphere balloon was sighted this afternoon over the plains midway between Venice and Triest. This indicated that he might land in Jugoslavia instead of Italy.

Pictures on Page 3

London, Aug. 18 (INS)—Apparently benefited by a change in the wind, Prof. Auguste Piccard wireless at 1:30 p. m. today (8:30 a. m. E. D. T.) that he was continuing in the direction of Trentino and Venice, Italy, after spending several hours in the stratosphere at an altitude of more than 10 miles, according to a Central News dispatch from Zurich.

Prof. Piccard had previously advised of his intention to land shortly, fearing he would be blown into the Adriatic Sea.

Prof. Piccard's message said that the temperature at 16,500 meters was "terrifically cold."

At the time the message was sent Prof. Piccard and his assistant, Max Cosyns, were near Lake Garda, about 50 miles from Milan, Italy.

Dubendorf, Switzerland, Aug. 18 (AP)—Prof. Auguste Piccard, the conqueror of the stratosphere, established a new world's altitude record today by rising 16,500 meters (more than 10 miles) above the earth in the aluminum air-tight ball attached to his stratosphere balloon.

He took off from the airdrome here at 5:06 o'clock this morning (11:06 p. m. Wednesday E. S. T.) after weeks of waiting for suitable weather. At noon today his headquarters in Zurich received a radio message saying he had smashed his previous altitude mark.

A crowd estimated at 40,000 persons jammed the airdrome as the balloon rose, at first slowly, and then with increasing rapidity.

The professor's last words were addressed to his children. "Au revoir, mes enfants!" ("Till we meet again, my children!) he called out.

BANK TRIAL BREAKS INTO UPROAR

Attorneys and Director Lovering Have Sharp Verbal Clash Over Loan to Contractor

The Medford Trust Co. hearing was thrown into an uproar today with an open break among defendant directors of the closed bank.

Master Charles W. Blood, hearing Bank Commissioner Guy's suit seeking to fasten individual responsibility upon President Edwin T. McKnight, Mrs. McKnight and 23 directors, rapped in vain order amid shouting and objection as counsel for one defendant director sought to place the blame for a bad loan made by the bank upon another director.

Lewis Lovering, one of the defendants, had resumed the stand and Joseph O'Connell, counsel for William J. Reiss, another director, opened fire on him with a rigid cross-examination regarding more than $400,000 in loans to Frank Tragia, Leominster contractor.

WOULDN'T LEND $100

A Leominster banker, a surprise witness, had just previously testified he wouldn't lend Tragia $100 unless he put up more than that in collateral.

Lovering said he estimated second-hand brick and girders which were part of Tragia's collateral for a $125,000 loan to build a Leominster theater, were worth about $25,000. He said he though brick was selling about $40 or $44 a thousand in 1928.

"Why, what are you talking about?" O'Connell demanded.

George H. Lucey, Lovering's counsel, leaped to his feet.

"Just a minute, you're not in

Continued on Page 2, Column 4.

E. R. Brevoort Killed in 17-Story Fall

New York, Aug. 18 (AP)—Edward R. Brevoort, 60, president of F. A. Potts & Co., Inc., wholesale coal dealers, was killed today in a fall his previous altitude mark.

A crowd estimated at 40,000 persons jammed the airdrome as the balloon rose, at first slowly, and then with increasing rapidity.

The professor's last words were addressed to his children. "Au revoir, mes enfants!" ("Till we meet again, my children!) he called out.

Students in Ketch Arrive in Tangiers

Detroit, Aug. 18 (AP)—The six Princeton students who sailed from Marblehead, Mass., early this summer in a 50-foot ketch for Europe, arrived safely in Tangiers, Africa, according to a cablegram received here by the father of Standish Backus, Jr., one of the amateur s llors.

Wife of Poland's President Dies

Warsaw, Poland, Aug. 18 (AP)—Madame Michalina Moscicki, wife of the President of Poland, died today in the presidentsil residence after a long illness. She was 62.

Funeral arrangements have not been completed but a period of official mourning has been declared.

At Fenway Park

BROWNS	RED SOX
Garms, cf	Olson, 2b
Burns, 1b	Rhyne, ss
Campbell, rf	Johnson, rf
Schulte, lf	Alexander, 1b
Ferrell, c	Jolley, lf
Melillo, 2b	Oliver, cf
Scharein, 3b	Pickering, 3b
Levey, ss	Connolly, c
Blankhder, p	Welland, p

Game starts at 3 p. m. Ladies Day today.

Mollison Hops for U. S. on Two-Way Flight

Portmarnock Airdrome, Near Dublin, Aug. 18 (INS)—Capt. James A. Mollison, noted Scottish flier, took off from here for Newfoundland at 11:33 a. m. today (6:33 a. m. E. D. T.) on the first lap of a projected round trip flight to the United States.

Mollison flew alone in his British Puss Moth plane, christened "Heart's Content," the name of a str..tch of the Newfoundland coast wh' h he expected to be the first land sighted on the other side of the ocean.

He planned to refuel quickly in Harbor Grace, Newfoundland, fly to New York for a rest briefly, and return to Croydon airdrome, London, completing the entire journey within three days.

BRIDE APPEARS HAPPY

British airmen joined in calling the double crossing of the ocean Mollison outlined for himself the most hazardous transatlantic flight yet attempted.

Miss Amy Johnson, Mollison's bride of a few weeks, a noted long distance flyer herself, kissed the aviator goodbye as he got into his ship. She appeared happy, showing none of the anxiety she had indicated previously when she had insisted upon going with him.

A light rain which had been falling during the early morning ended and the weather cleared up, while transatlantic reports were favorable.

Light westerly winds to mid-Atlantic were forecast, with light easterly winds from there on. Their velocities were given as not more than 15 miles an hour.

BIG LOAD OF FUEL

Just before hopping off, Mollison was given a letter from Alfred Byrne, lord mayor of Dublin, addressed to Mayor Walker of New York.

All of the ship's comforts were sacrificed to make way for the 155 gallons of gasoline he carried, extra tanks being installed wherever possible. There was no upholstery.

Coffee and barley sugar were all Mollison took for food and drink. He was guided by the illuminated dial of his super-compass and a radio, with which he hoped to keep in touch with liners on the great circle route.

Bessie Rubman, 14, of 266 Summer st., Lynn, with Buddy, her pet Spitz, which she rescued when fire broke out early today in her home. She also saved her saxophone, which she plays in the Corbett junior high school orchestra. *Story on Page 3*

Roosevelt Refuses to Drop Walker Charges

Albany, N. Y., Aug. 18 (INS)—Demand that the charges filed by Samuel Seabury against Mayor James J. Walker be dismissed was made today by the mayor's counsel, John J. Curtin, at the removal hearing before Governor Roosevelt.

Curtin, in previous argument, had contended some of Seabury's charges "do not have the legal validity even of back fence whispers."

Governor Roosevelt overruled his motion as to charge No. 1.

Mayor Walker seemed a bit tired after his five-day ordeal in the witness chair. He wore a gray suit, dark gray shirt and blue tie.

TO GET RECORDS

Seabury offered to produce all the testimony records before the Enfstadter committee relating to the mayor. Seabury offered to do this "to save time" as it was planned to subpoena Chairman Samuel Hofstadter for the records. Seabury's offer was accepted.

Attorney Curtin then hunched into a formal demand for dismissal of the removal charges against Mayor Walker.

"I move that Your Excellency dismiss charge number one upon the ground that it is not a proper charge," said Curtin. "It is general in terms and is not supported by evidence."

Charge No. 1 of Seabury's 13 charges was to the effect that the mayor failed properly to execute his official duties; that his explana-

Continued on Page 2, Column 1

STOCK MARKET LEADERS RALLY

New York, Aug. 18.—The stock market met support on a quiet sag in early trading today, and recovered in rather spiritless fashion. Trading was quiet. Changes were narrow.

A loss of 2½ points in Case was converted into a net advance of about a point in the second hour. Losses of about a point in American Telephone and Allied Chemical were turned into gains of about as much.

Utilities generally strengthened, with Public Service of N. J. and Consolidated Gas advancing more than a point.

U. S. Steel came up moderately, after a fractional sag.

Call money renewed at 2 per cent.

RELIEF CASH LIFTS HER MORTGAGE ON STORE

900 Threaten Trouble In Everett; $7 Tax Boost Looms; Cambridge Cuts 500 Off List

BULLETIN

A complete, detailed report on the criminal records, if any, of every person on the Boston welfare list was ordered today. Police ordered 20,000 forms from the city printing plant. These will be distributed to the various divisions. An officer from each station will be assigned to get the information at the State Probation Department.

A Boston woman, owning a three-family house and store, all rented, who told police she collected aid from the city so she could pay her taxes, was one of the many more flagrant cases of welfare fraud uncovered today.

Further investigation showed that actually she was using $5 of the $7 she collected from the city each week to pay off a mortgage on her property.

Police found her 29-year-old son in bed and learned that her husband was at the beach, "sunbathing" and that he occasionally worked having recently made $33 in three days.

PROSECUTION NEXT WEEK

Other outstanding developments in the welfare situation which frauds were first exposed by the Boston Evening American, were:

BOSTON—Authorization reports that certain city councillors will be named when the police commissioner reports to Mayor Curley. Prosecution of the first batch of fraudulent cases will begin early next week, officials announce.

EVERETT—More than 900 aid recipients, threatening trouble because their demands for increased allowances and discharge of teh public welfare director were rejected, call at city hall for their checks. Leaders calm them, but a mass protest is expected at tonight's common council meeting. Tax rate jump of more than $7 predicted.

CAMBRIDGE—Police Inspector Joseph P. Breen makes two more arrests, in addition to a man and wife already charged with larceny. Nearly 500 cases removed from welfare rolls because fraudulent or unworthy.

WALTHAM—Mayor Dunne starts interviewing 600 welfare recipients personally to purge the list of "fakers."

MALDEN—Numerous specific

Continued on Page 6, Column 5

FIRE DESTROYS LINDY BOAT

Cape May, N. J., Aug. 18 (AP)—Edward O. Brex, captain and owner of the fishing boat Hilda Marie, which burned and sank 12 miles off shore yesterday, believes the craft is the one described by John Hughes Curtis, Norfolk boat builder, in connection with his story of contacts with the kidnapers of Charles A. Lindbergh, Jr.

"It did not surprise me any, because every line of description Curtis used fitted the Hilda Marie, although her name was never brought out," said Capt. Brex. "He knew what he was talking about, because he had rebuilt the ship in his own yards in Norfolk.

"He even used the first names of members of my crew in his story, because he had been on the boat and knew the men."

U. S. Inspector, Under Charges, Kills Self

Watertown, N. Y., Aug. 18 (AP)—Custom Patrol Inspector Mason R. Lee, 33, whose dismissal had been recommended to officials in Washington, was found dead today at his home in Ellisburg, near here.

Officials said he committed suicide.

Balances and Receipts

Washington, Aug. 18.—Today's Treasury Balance, $421,087,685; U. S. Customs Receipts, $13,387,586.

In Today's American

Amusements	14
"Blondie of the Follies"	13
Classified	21
Comic Page	10
Crossword Puzzle	19
Daily True Story	17
Death Notices	21
"Faithful Chest"	10
Girl About Town	18
Magazine Pages	10, 17
Radio	11
Seldes	19
Sobel	18
Society	18
Sports	9, 10, 11
Towne, Books	20

ELY AND WALSH NAMED PARTY CAMPAIGN SPEAKERS

TUNNEY TAKES N. E. STUMP FOR ROOSEVELT

Governor to Open Spellbinding in Maine in September; 7 Senators on List

By SEYMOUR BERKSON

New York, Aug. 18 (US)—With Al Smith the only Democratic chieftain missing from the ranks, an official roster of the Roosevelt-Garner campaign orators has been announced by the national committee.

It came almost simultaneously with a statement by Chairman Farley of the national committee that it will assume the $400,000 deficit left by the 1928 presidential campaign of Smith.

Farley's declaration followed a conference with John J. Raskob, his predecessor, who managed Smith's campaign. Farley branded as false published reports that the present committee might repudiate the $400,000 deficit.

SENATORS TO SPEAK

In addition to Roosevelt and Garner, the campaign speakers listed at national committee headquarters by Robert Jackson, chairman of the speakers' bureau, include seven senators, three governors, and tentatively, two former Democratic presidential nominees.

Jackson announced that former Governor James M. Cox of Ohio and John W. Davis of New York, Democratic presidential nominees in 1920 and 1924, respectively, are expected to make speeches but that their schedule will be restricted by Cox's ill health and Davis' business affairs.

Those who are to come in for heavy work in the campaign opening immediately after Labor Day include:

RITCHIE LISTED

Governor Joseph B. Ely of Massachusetts, Governor Albert C. Ritchie of Maryland, Governor A. Harry Moore of New Jersey and former Governor Harry F. Byrd of Virginia; Senators Lewis of Illinois, Wheeler and Walsh of Montana, Walsh of Massachusetts, Wagner and Copeland of New York and Costigan of Colorado.

The Wilson administration will be represented by Joseph P. Tumulty, secretary to the late President, and possibly by Newton D. Baker.

Women scheduled to play an important part in the speaking campaign include Mrs. Nellie Ross, former governor of Wyoming; Mrs. Ruth Bryan Owen, representative from Florida, and daughter of William Jennings Bryan, and Miss Frances Perkins of New York.

TUNNEY SPEAKS IN N. E.

Gene Tunney, former heavyweight champion, will make a number of speeches in the East, principally in New England.

The first campaign oratory is expected to resound in Maine, where Senators Walsh, Copeland, Wagner and Governor Ely go into action before the State election, September 12.

Whether Speaker Garner's visit to former Governor Smith will have any effect on Smith's attitude in the campaign is a subject of speculation.

Thus far, while issuing a guarded statement that he will "support the party," a statement that omitted mention of either Roosevelt or Garner, Smith has refused since his defeat at Chicago to say whether he will take an active part.

Short Foot-Traffic Light -:- By FRANKLIN COLLIER

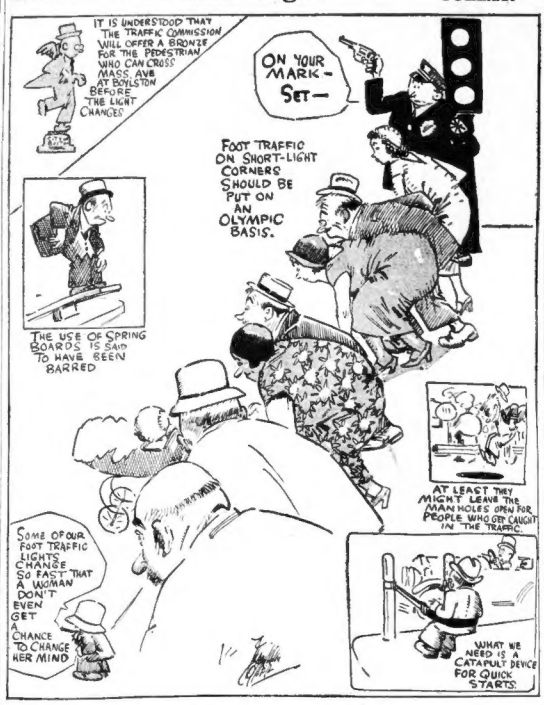
IT IS UNDERSTOOD THAT THE TRAFFIC COMMISSION WILL OFFER A BRONZE FOR THE PEDESTRIAN WHO CAN CROSS MASS. AVE AT BOYLSTON BEFORE THE LIGHT CHANGES
ON YOUR MARK - SET -
FOOT TRAFFIC ON SHORT-LIGHT CORNERS SHOULD BE PUT ON AN OLYMPIC BASIS.
THE USE OF SPRING BOARDS IS SAID TO HAVE BEEN BARRED
SOME OF OUR FOOT TRAFFIC LIGHTS CHANGE SO FAST THAT A WOMAN DON'T EVEN GET A CHANCE TO CHANGE HER MIND
AT LEAST THEY MIGHT LEAVE THE MANHOLES OPEN FOR PEOPLE WHO GET CAUGHT IN THE TRAFFIC.
WHAT WE NEED IS A CATAPULT DEVICE FOR QUICK STARTS.

GANGMAN SAVED BY ROUNDUP OF MURDER TRUST

14 Seized in Police Raid Believed to Have Been Plotting Death to a Racketeer

Picture on Page 3

New York, Aug. 18 (AP)—A Manhattan racketeer was reported to have gone into carefully guarded seclusion today as police prepared their case against what they believed to be a far-flung murder syndicate.

After arresting 14 men and charging them with homicide in the ice-pick slaying of John Bazzano of Pittsburgh, detectives announced that the unnamed racketeer, one of New York's leading rum barons, was to have been next "on the spot."

In fact, detectives said, there was to have been a party last night in a swank Manhattan hotel in celebration of Bazzano's murder. Racketeers from several eastern cities were to be present to do homage to Bazzano's killers, police said, and the subject of "rubbing out" the New Yorker was to be broached.

SPOILED THE PARTY

The arrest of the 14, said police, spoiled plans for the party.

Details of the police story of how Bazzano was lured to "call me out today, along with a stout declaration of innocence issued by the 14 prisoners through their attorney, Samuel Leibowitz.

"This is the most wholesale homicide arraignment in the history of this country," the attorney said, "and it will also be the most wholesale discharge of defendants in the history of criminal procedure."

A passerby stumbled over Bazzano's body, tied in a sack, on a Brooklyn street. Augura S. Police decided the murder was probably done by friends of the Volpe brothers of Pittsburgh—Sam, Arthur and John—who were killed in Bazzano's coffee shop in Pittsburgh in July.

STABBED BY WHOLE GANG

Bazzano, the police believe, was lured to Brooklyn on the pretext of a business deal, wined and dined, then garroted and stabbed. Twenty-two stab wounds in his body were explained on the ground that it is a gangster rule to compel all persons present at a killing to inflict at least one wound on the victim, to the end that all would be guilty and none would squeal.

Four of the men held are from Pittsburgh and others are from Brooklyn, Buffalo, Trenton and Niagara Falls. Among them was Robert Anastacio of Brooklyn, who once served 14 months in the death house of Sing Sing prison for a murder in Brooklyn, got out on appeal and was released after a second trial.

Police said the killers of Bazzano were to have been rewarded at last night's fete by payment of $5000 each and offered "increased rates" for killing the New York racketeer.

Ambassador?

Javi Sanchez Mejorada, former minister of communications and executive president of the National Railways of Mexico, who is slated to become the next ambassador from his native land to the United States. (International News Photos.)

HELD IN $10,000 AT LOWELL

Lowell, Aug. 18—Barely recovered from a self-inflicted slash in his throat, William J. McClintock, 32, of Washingtonville, N. Y., was held in bonds of $10,000 today for a hearing Sept. 17 on charges that he attempted to kill his wife and mother-in-law.

Mrs. Sadie Assaly McClintock, 26, who had been making her home here with her mother, is still on the danger list at St. John's Hospital, suffering from acid burns.

Police charged that McClintock hurled acid at her during a visit from his New York home July 15, that he made to end an estrangement with his wife.

After the alleged assault upon his wife, McClintock was alleged to have beaten his mother-in-law and then slashed his own throat. He was taken from St. John's Hospital for today's arraignment.

DEATH HOUSE NOTE BARES SLAYING

Falmouth Man Named in 1930 Parker Killing by Fernandez, Recently Executed

Hyannis, Aug. 18—A death house note, written by Sylvester Fernandez before his electrocution last week for the murder of John Alves of Mashpee, has reopened the two-year-old mystery murder of Clarence Parker, Dartmouth chain store manager.

Officials carefully guarded the contents of the note, but information that it named a Falmouth man and told where the Parker murder gun was thrown was learned today.

The note was turned over to Dist. Atty. William C. Crossley of Bristol County, and State Detective Ernest C. Bradford was assigned to check the value of its contents.

SLAIN SEPT. 7, 1930

Bradford worked with State Detective Joseph Ferrari on the case in the days following September 7, 1930, when Parker was found slain in the yard of his home.

The man named by Fernandez is understood to have been accused by Fernandez also of the Alves murder.

At the time of the Parker killing, police advanced a theory that he forfeited his life for his activity against a ring of chain store thieves.

He had just parked his automobile in the yard of his home when an assailant sprang from behind some bushes and fired two shots.

The murderer seized a bundle that contained a leg of lamb and made his escape through a field.

MRS. PARKER'S STORY

Parker's wife, who was preparing a midnight lunch for her husband told police she heard her husband ejaculate:

"So it's you, you—"

Then the shots were fired and she rushed into the yard to find her husband dead. The murderer disappeared before she could get a good glimpse of him.

The leg of lamb was later found in the field. It led police to a theory that the murderer also thought that Parker had the Saturday receipts of his Falmouth store.

Crossley and Detective Bradford were equally noncommittal on the new developments today.

PEOPLE

Who Interest You and What They Are Doing

Lily Pons Draws Record Receipts in Buenos Aires

Buenos Aires, Aug 18—Lily Pons, Metropolitan opera soprano, broke the box office record at the Colon Theater with a recital that drew $7000.

Her performance concluded a season that began in June and tickets to hear the singer in her last recital were selling at a premium early in the afternoon.

Miss Pons said she would stay in Buenos Aires for a week or two, and then visit other countries in South America. She expects to return to Europe soon.

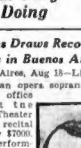

Lily Pons

Mgr. Splaine Heads Catholic Summer School of America

Cliff Haven, N. Y., Aug. 18—The Rt. Rev. Michael J. Splaine of Boston was elected president of the Catholic Summer School of America at the summer meeting of the board of trustees.

Mgr. Splaine succeeds to the office held for seven years by the late Dr. Francis P. Duffy, famous wartime chaplain, and his election brings the presidency to the Boston archdiocese for the first time.

Mgr. Splaine

His first official act was to greet Lieut.-Gov. Herbert H. Lehman, who visited Cliff Haven.

Mary Astor Gets Little of Husband's Estate

Los Angeles, Aug. 18—Mary Astor, former motion picture actress, will receive little or nothing from the estate of her late husband, Kenneth Neil Hawks, motion picture production superintendent, who was killed on January 2, 1930, in an airplane accident during the filming of an air scene.

This was disclosed when a petition for final account of Hawks' estate was approved in court. The report filed by Thomas J. Parker, administrator, showed that payment of expenses had virtually consumed the $3,890 estate.

Mary Astor

Paul Harris Plants Tree of Friendship in Berlin

Berlin, Aug. 18—Paul Harris, of Chicago, founder of the Rotary, planted a German-American tree of friendship here while city officials and American members of the U. S. legation looked on.

He is visiting here after attending the International Law Conference at the Hague. He will return to the United States in a few days.

Paul Harris

After the tree-planting ceremony he toured the city.

Lord Kylsant, Shipping Head, Ends Prison Term

London, Aug. 18—Lord Kylsant, 70-year-old former head of the Royal Mail steam packet shipping combine, who was sentenced to a year in Wormwood Scrubs prison for falsifying a report to stockholders today will end his stretch as Convict 2715 and resume his own identity.

Lord Kylsant has served ten months of his term, with two months off for good behavior. Lady Kylsant will meet him at the prison gate upon his release, and they will motor to their country home at Carmarthen, where Lord Kylsant will seclude himself.

LORD KYLSANT

The shipping peer has been the best prisoner of recent years, prison officials say.

WON'T DISMISS WALKER CASE

Continued from First Page.

tions of his official acts were unworthy of credence.

Gov. Roosevelt denied the motion to dismiss "charge No. 1."

CITES $100,000 VETO

Curtin then moved to dismiss charge No. 2. In that charge Seabury alleged the mayor accepted $26,000 in securities from J. A. Sisto & Co., brokers alleged to have been interested in taxicab securities and sponsored taxicab legislation.

"That charge is without evidence," declared Curtin. "There is no suggestion in any of the testimony that Sisto was desirous of getting a limitation of the number of taxicabs. He never discussed that with the mayor."

He pointed out that a time came when Mayor Walker could have done something for the taxi interests but, on the contrary, "he vetoed a bill which took away at least $1,000,000 a year from the Parmalee company."

Governor Roosevelt did not immediately rule on the plea for dismissing this charge. He said he would wait until Curtin went through the rest of the charges.

"SNOOPERS" SCORED

A flareup between opposing counsel occurred when Curtin, in making his plea, referred to "Judge Seabury's committee and his snoopers."

Seabury, his face flushing, leaped to his feet.

"I move to strike that word out," he demanded.

"That is not a bad word in describing them and their tactics," calmly countered Curtin.

"It's just another insult," retorted Seabury.

"All right," drawled Curtin, "we'll call them investigators."

N. E. INDUSTRY IS IMPROVING

Power plans, a sure barometer for the industrial activity of any section, have shown a definite increase in New England business during the past few months, according to Frank D. Comerford, president of the New England Power Association.

"The increase has been noticeable each day for the past week and, on two occasions, primary sales have exceeded 5,000,000 kilowatt hours a day, a figure which has not been reached since early in April," Comerford said.

Man Rearrested for Selling Jail Food

Florence, Italy, Aug. 18 (AP)—Alfredo Tornarelli is back in jail but not this time in charge of the commissary department. He is scrubbing floors.

Jailers charge that after his first release they discovered much of the prisoners' food had been sold in the public market.

Judge Grants Plea of Driver for Jail Term

After imposing a fine of $100 on a defendant charged with drunken driving, Judge Charles J. Brown, in the Newton Court, proved to be obliging and changed the sentence to a jail term of 15 days at the request of the defendant, William C. John of Rockwell st., Cambridge.

John was arrested after his automobile hit an electric car in Newton, glanced off, and struck the car a second time. When the court ordered the fine, John requested the jail term, explaining that he was without funds, expressing appreciation after the change was made.

New Guinea Has Cows That Fly

Canberra, Australia, Aug. 18 (AP)—New Guinea has cows that fly—but they are not a zoological park. The flying is done by airplane. Everything for the rapidly growing population on the Edie creek and Bulboo gold fields is sent from the coast by plane. The last cargo consisted of five cows.

M'KNIGHT TRIAL IN AN UPROAR

Continued from First Page.

the Dorchester lower court," he told O'Connell.

There was further bickering and O'Connell demanded to know if Lovering had done the right thing by directors and depositors of the bank in regard to an additional $50,000 loan Tragia got for the theater.

REFUSES TO TAKE BLAME

"He's arguing and making a stump speech," Lovering objected.

"When the iron hurts, they squeal pretty quick," said O'Connell. "You did not do the right things and you know it. Isn't that right?" he asked Lovering.

"No," said Lovering.

"Aren't you to blame for allowing Tragia to change his plans?"

"No, the directors knew."

"When?"

"In season," said Lovering quietly.

BUSHNELL SMILES

"When? When? When? When?" demanded O'Connell pounding a desk while pencils and papers leaped.

"I don't know?" said Lovering.

There were objections and shouting. Robert T. Bushnell, counsel for the bank commissioner, sat quietly smiling, wiping his glasses.

"You said a while ago the directors did not know until the application for the additional $50,000 was received?" asked O'Connell, waving his finger under Lovering's nose.

"You can't scare me by waving your fist under my nose," said the witness.

NEEDED MORE MONEY

Q—And you did not give the information to the board of directors? A—I think I did.

Q—After the application for the $50,000? A—I don't know.

Q—It was the center of discussion after it came in? A—I think so.

Q—Will you try to remember what you told the board of directors about the need for more money before the application came in? A—If I told them anything it was that Tragia was going to ask for more money. I don't know that I did before the application.

Lovering said both McKnight and Tragia told him that Paramount or Famous Players were going to buy the theater after it was completed. He saw no correspondence with regard to such purchase and took McKnight's word for it, he admitted.

ANSWER STRICKEN OUT

He was asked by Bushnell if he knew the 1927 credit standing of Tragia.

His quick answer which was followed immediately by a chorus of protest from the attorneys for the defense was ordered stricken from the record and defense counsel were permitted to ask questions to determine whether Middlemas took qualified to pas on Tragia's credit standing.

A. A. Gillette asked him if he knew Tragia's credit standing as far as the bank was concerned and he answered:

"If Tragia asked for a $100 loan he'd have to put up more than that in security before I'd give him the money."

WHAT'S HEROES' FATE NOW?

JOHN O. OLSON

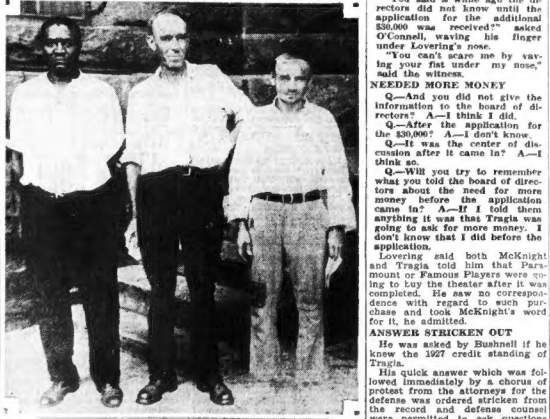

BROADUS BAULKNER BERNARD McCLOY

Three heroic figures of the World War who face another ordeal. First, their government spurned their bonus appeal, then it ejected them at the point of guns and bayonets, and now it indicts them. They wonder what's in store for them now. They are, left to right, Broadus Baulkner, Kentucky; John O. Olson, Nebraska, winner of the D. S. O. for gallantry, and Bernard McCloy of Illinois. (International News Photos.)

STROLLING AT NEWPORT

Mr. and Mrs. Robert Hopkins, Boston social registerites, strolling at Newport, R. I., exclusive summer rendezvous of the society world. They were married here a couple of years ago, Mrs. Hopkins being the former Margaret H. Sims. (International News Photos.)

Webster L. Draper Dies at Falmouth

Falmouth, Aug. 18—Webster L. Draper, 58, one of the best known hotel men in the East and proprietor of Terrace Gables at Falmouth Heights for the last 25 years, died suddenly last night at his home at Falmouth Heights. He was stricken with a heart attack.

He is survived by his wife, Mrs. Carrier (Schrieber) Draper; four brothers, Harry Draper of Canton, Dr. Alexis L. Draper of Dorchester, Albert of Falmouth Heights and Frederick of Hollister, and a sister, Mrs. Marguerite Henry of Huntington Park, Cal.

BOY, 11, SAVES GIRL'S LIFE

The life of 6-year-old Frances McPherson of 39 Leighton st. was saved last night by the quick action of 11-year-old George Russell of 4 Leighton terrace who rushed with a blanket to the pajamas of the McPherson home when he saw the little girl climb through the window with her clothes in flames.

Young George wrapped the blanket around her and stamped out the fire. She was then taken to the Lyan Hospital by Arthur Rand of Leighton st., where it was found that she had sustained third degree burns.

Her mother had gone to a show and her father was looking for work when the accident happened. Little Frances attempted to light a candle, and set her clothes on fire. In a panic she tried to get through a window to the piazza. Her efforts were seen by young Russell, who came to her rescue.

B.&M. BORROWS $10,000,000

Washington, Aug. 18—The Interstate Commerce Commission approved the application of the Boston and Maine Railroad for a two year loan of $10,000,000 from the Reconstruction Finance Corporation.

The security will be $2,000,000 of its general mortgage five per cent bonds, $10,000,000 of its general mortgage six per cent bonds and $5,500,000 of additional six per cent general mortgage bonds as yet not issued.

Tague Brands G. O. P. Charges as False

Chairman Peter F. Tague of the Boston Election Commission last night denied charges of the Republican State committee members that Mayor Curley was appointing "Curley" Republicans to positions as election officers.

As a matter of fact Tague stated, Boston has not appointed a single election officer in any ward of the city so far this year.

Disbarred Attorney Held in Check Case

Edward J. Morrison, 45, a disbarred attorney and now an investigator, was arrested at the Hotel Garrison, Garrison st., Back Bay, on a charge of passing worthless checks.

It is alleged that, last January, Morrison gave worthless checks for $200 to Gaetano Ciarello, proprietor of the Eden Cafe at 106 Huntington ave., Back Bay.

INDUSTRIAL CHEMISTRY
PHARMACY
INDUSTRIAL ELECTRICITY
AUTOMOBILE REPAIR
Short intensive day courses. Massachusetts industries offer EXCEPTIONAL OPPORTUNITIES to young men who have had the right technical training. Write for information.
FRANKLIN UNION
BERKELEY & APPLETON STS., BOSTON, MASS.

FARMERS IN BARRICADES, FIGHT FOR HIGHER PRICES IN 3 STATES

PAIR SOARING FOR WOMEN'S AIR RECORD

Women Fliers Have Only One Day to Go to Set Record

DICES WITH DEATH FOR SCIENCE

Mrs. LOUISE THADEN
"THE FLYING BOUDOIR"
IF THEY REMAIN IN THE AIR AFTER FRIDAY 4 P.M. (EASTERN TIME) THE 122 HOUR ENDURANCE RECORD WILL BE BROKEN

Mrs. Louise McPhetridge Thaden and Mrs. Frances Harrell Marsalis are piloting the Flying Boudoir above Valley Stream, L. I., outriding fog and storms, in an effort to remain in the air until after 4 P. M. (Boston time) tomorrow and smash the 122-hour endurance record for women, now held by Bobby [illegible]

FOG IS CHIEF FOE OF 2 SKIMMING N. Y. CLOUDS

Lonely Sky Circle Gets Them Weary and They Drop Many Notes to Their Husbands

By MARGARET LANE
International News Service Staff Correspondent.

New York, Aug. 18 (INS)—Two young women now have been in the air three days and four nights, Mrs. Frances Marsalis and Mrs. Louise McPhenridge Thaden, are still cruising steadily above Curtiss Field, counting the hours to 6 p. m. tomorrow, when they hope to break the women's world endurance record of 172 hours.

This endurance flying is as monotonous as tree sitting, but not half so simple.

"Their chief trouble at present is not being able to sleep," Mr. Marsalis, pilot husband of one of the fliers, said today. "We're sending them up some hot malted milk in a minute to see if that'll fix it."

WANT HUMAN CONTACT

The fliers are pretty bored, too. Occasionally they dive out of the clouds and drop a note in a weighted container to the field, usually asking for something, but really to establish human contact. They are very lonely up there, flying above blinding clouds all day and through empty moonlight all night.

Their requests have been varied. Clean clothes, handkerchiefs, their mail, skin freshener and wrist watches—all been asked for and taken up by the refuelling plane. Louise lost her watch out of the window and Frances broke here maneuvering the dinner pail from the feeding plane.

Mr. Marsalis had to go to Chicago this morning on his own flying job.

FOG WORST FOE

"I'm not really worried about them," he said, "only apprehensive about the weather. They've been extremely lucky so far, but it won't last. Fog is their worst enemy."

Mr. Thaden, who is an aeronautical engineer, is in Baltimore minding his own business and the baby. He plans to come up to Curtiss Field at the week-end, and talk to his wife from the radio plane. Both husbands have too much faith in their wives as pilots to be overmuch worried.

The girls, who complain frequently of the need of baths, took alcohol baths today and made themselves up afresh.

FAMILY HEARS DEATH BRANDED SUICIDE

B. L. CLARKE MRS. CLARKE

Capt. William N. Lancaster, who was acquitted on a charge of slaying Haden Clarke in the Miami home where the two and Mrs. Keith-Miller lived.

Mrs. Jessie Keith-Miller, airwoman, for whom both Capt. Lancaster and Haden Clarke had declared they would sacrifice their lives.

Mrs. Ida M. Clarke and her son, B. L. Clarke, mother and brother of Haden Clarke, shown in court as they heard the young writer's death practically branded a suicide when a jury in Miami acquitted Capt. William N. Lancaster of a charge of murdering him. The defence claim was that Clarke had taken his own life after ousting Capt. Lancaster in the affections of Mrs. Jessie Keith-Miller, Australian aviatrix.

SEES WAR DEBT REVISION SOON

New York, Aug. 18 (AP)—With the presidential election out of the way the United States will join with Europe in some plan for revision of war debts and reparations, Arthur Reynolds, president of the Continental Bank & Trust Co., of Chicago, predicted today upon his return from Europe.

He expressed the opinion that such a move would sufficiently increase the value of foreign bonds held in this country to offset the payments which this country would waive, and in addition prove a great stimulus to business.

"I think now it is safe to say we will see a decided change for the better within a year, possibly sooner," he said of the business outlook.

The recent rise in securities, he believes, was due partly to signs of business improvement.

FARMS STRIKE SPREADS IN 3 STATES

Battle for Higher Prices Extends Into Nebraska From Iowa and So. Dakota

Sioux City, Ia., Aug. 18 (AP)—The "battle of the highway," resulting from strikes by farmers for higher prices, was being fought on three fronts today—Iowa, Nebraska and South Dakota.

Extending their blockade of Iowa and South Dakota highways into Dakota county, Nebraska, picketing farmers, asserting determination to withhold produce from the market until prices go higher, hemmed in Sioux City, on all sides, and the situation seemed serious enough to Sheriff Hugh Slocum at Stevens, S. D., to ask the state sheriff for aid.

Slocum decided to appeal after about 100 farmers, picketing a highway at Stevens, forced him and his deputies to stop escorting a fleet of five trucks to Sioux City.

SHERIFF FIRES SHOT

The sheriff fired a shot in the air and the farmers took away his weapon. It was the first shot fired anywhere in the area affected by the strikes, one of which is being waged by mild producers, and the other by farmers who have declared a 30-day holiday on selling all kinds of agricultural products.

The decision of Nebraska farmers to join Iowa and South Dakota producers in the blockade of the highways, was announced last night by J. F. Kriege of Dakota City, who said that pickets had been given orders to stop all trucks en route to market.

Authorities of northwestern Iowa, southeastern South Dakota and northeastern Nebraska meanwhile took further precautions to preserve order.

Sheriff Ralph Rippey of Plymouth county increased his deputies by 20 men as authorities of neighboring counties in all three states consolidated their forces to break the blockade.

ONE BARRICADE SMASHED

The most serious clash of the campaign in Iowa occurred late yesterday on the Correctionville road. Three livestock trucks with a number of the county's special deputies clinging to them reached the blockade. A six-ton truck smashed through logs and other objects barring the way while the two lighter vehicles swung aside and went directly through the crowd of picketing farmers.

All of the latter leaped into the clear, however, and started in pursuit, but were outdistanced.

GONDOLA BUILT LIKE DIVING BELL, HERMETICALLY SEALED, EQUIPPED WITH PARACHUTES AND BREATHING APPARATUS
OBSERVERS WINDOWS

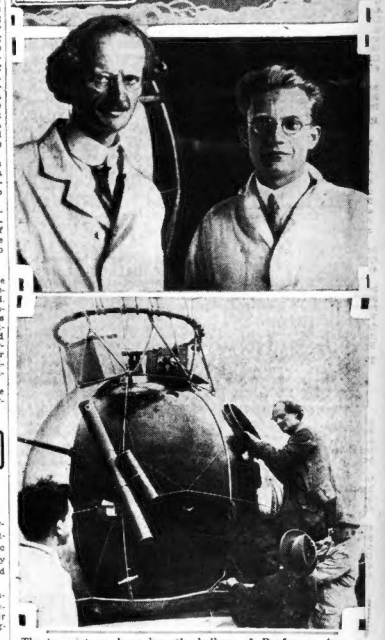

The top picture shows how the balloon of Professor August Piccard appears in the stratosphere as the mild mannered little Swiss scientist dares death to study the cosmic rays far above the earth. Below is the scientist with Dr. Charles Kipfer, one of his assistants, and the bottom close-up of the steel ball shows how Piccard appeared as he entered it for his ascent today. Forty thousand persons cheered the brave little savant as he took off at Zurich, Switzerland, today, and went aloft ten miles, higher than man has ever gone before. (International News Photos.)

LANCASTER TO BE DEPORTED

Washington, Aug. 18 (US)—A warrant for the deportation of Capt. William Lancaster, acquitted on a charge of murdering Haden Clarke in Miami, Fla., has been issued by immigration authorities, it was announced at the Labor Department today.

A warrant had previously been issued for the deportation of Mrs. Keith-Miller, his former sweetheart.

Lancaster is accused of smuggling five aliens into the country. Mrs. Keith-Miller's deportation was ordered on her own admission that she is suffering from an ailment which bars immigrants.

TRAMP GIRL ON ROAD AGAIN

Keene, N. H., Aug. 18—"Dorothy Adams," hobo girl, who was detained in Boston, is tramping her way between here and Brattleboro, Vt., today, after spending a night in the police station here.

The girl, who said she is on her way West, applied for a night's lodging at the station, and was given quarters in the women's detention room. She thanked the police for their hospitality and left in the morning.

Yankee Rail Engineer Is Feted by Bulgarian King

New York, Aug. 18 (AP)—Augustus Phillips, a locomotive engineer, is back from Bulgaria still a bit dazed by the reception he said King Boris gave him.

No sooner had Phillips arrived in his native Bulgaria for a visit, he said, than the King, whose hobby also is locomotives, sent a carriage and a military escort around to bring him to the summer palace at Varna.

"You know, railroading is my hobby," Phillips quoted the King as having said. "We never have a new engine over here but I pull the throttle and start the train going. There is a lot I want to ask you!"

For hours they talked about narrow gauges and standard gauges and automatic stokers.

"Did they decorate you?" Phillips was asked.

"Yes," said the engineer. "He gave me and Mrs. Phillips passes over the entire railway system of Bulgaria, the best decoration I know of."

In return, Phillips said he gave the king some photographs of famous locomotives. Phillips' home is in Falls City, Neb.

Boston Italians in Audience With Pope

Vatican City, Aug. 18 (AP)—Pope Pius today granted an audience to 75 members o fthe Sons of Italy from Boston, Mass., headed by Vincenzo Brogna.

27 TEACHERS TO SUE FOR JOBS

New Bedford, Aug. 18—Twenty-seven married school teachers, ousted from their jobs as an economic measure, today indicated that they would seek court rulings toward reinstatement.

Many of them already have engaged counsel and will fight removal on the grounds that the ouster prevents some from becoming eligible for pensions.

No teachers were hired to replace them. Since their removal, teachers of special courses have been assigned to regular work and many of the special courses have been abandoned.

MAN IS HELD FOR RELIEF FRAUD

Michael Ontrey, 36, released from jail last December, has since been drawing funds from both welfare relief and soldiers' relief departments, officials charged today.

Ontrey was charged with larceny of $396.70 from the city. Police said he drew $3 a week from the welfare department on the first floor of City Hall and $6 a week from the soldiers' relief office on the second floor.

Released from jail after serving part of a year's sentence for bigamy, he started to draw relief the following month, they said.

City officials revealed that he used the name of his first wife as "next of kin" in drawing the soldiers' aid and that of his second in the welfare office. The welfare payments started January 13 and the veteran payments a week later.

British to Crush Indian Terrorists

Bombay, Aug. 18 (INS)—The Indian government today decided to dispatch six battalions of British infantry to Bengal to suppress terrorist activities. Political murders, mail robberies and thefts of arms and ammunition prompted the [illegible]

POLICE NET SNARES 14 MURDER SYNDICATE SUSPECTS

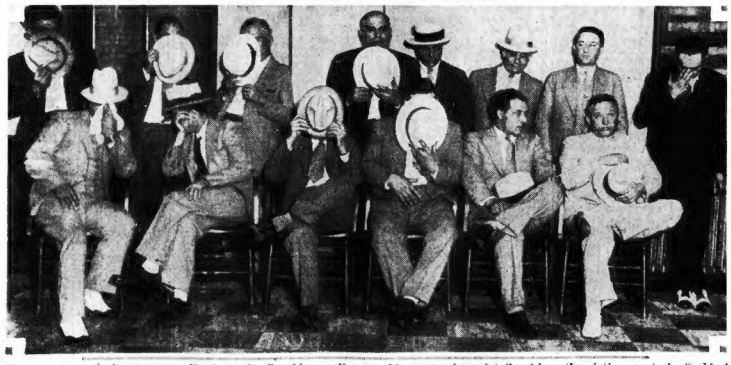

Fourteen camera-shy suspects lined up in Brooklyn police headquarters, where all were charged with the jeepick killing of John Bazzano of Pittsburgh, in whose shop the three Volpe brothers were shot last month. Police say the gang was also a big party where details of how the victim was to be "rubbed out" were to be discussed. Twenty-two stab wounds were found in Bazzano's body in conformity with gangland's code that all participating in the plot inflict one wound so that none [illegible]

$399,275 FUND GIVEN JOBLESS

The committee appointed to allocate among private charitable organizations one-third of the United Boston Unemployment Relief Campaign funds made its second report today, showing distribution of $399,275 since the first report, at which time $362,955 had been distributed.

There remains for further distribution for the balance of the year, $100,000 in cash and pledges of $230,000. The committee will meet late in September to allocate among the most pressing unemployment cases what cash it then has on hand.

"It is quite obvious," the committee stated, "that the amount of money now available and in prospect will be wholly inadequate to meet the needs likely to arise before January 1, 1933."

Cruel to Dad, Is Charge

Chicago, Aug. 18 (US)—Despite the fact that he owns a furniture store, Samuel Strauss, 40, compelled his aged father to sleep on the floor, Samuel's brother-in-law has [illegible]

NINE RESCUED IN LYNN FIRE

Nine persons, including several children and a 72-year-old woman, were rescued by police and firemen early today when fire broke out in the basement of a two-and-a-half story wooden dwelling at 266 Summer st., Lynn.

Patrolman John Loughlin, soloist in the Lynn police quartet, who saw the fire, turned in an alarm and then broke down a door in the building, arousing the occupants.

First he aroused Mrs. Sarah Rubman and her seven children, who were asleep on the second floor. Patrolman Loughlin carried three of the children to the street. He next carried out Mrs. Frank Hartford, 72, and then assisted her husband, their son William and their adopted son, Philip LeBlanc.

A variety store is located on the street floor.

Pearce in Bankruptcy

J. Eugene Pearce, amusement proprietor, residing in Temple ave., Winthrop, filed a voluntary petition in bankruptcy yesterday in U. S. District Court.

Student Pilot Makes Perfect Landing Atop Truck

Hadley Field, N. J., Aug. 18 (US)—Nathaniel Tuckman, learning to fly, accomplished a feat no expert would risk doing. He made a three-point landing on top of a truck rumbling along the highway.

He was astonished, but the truck driver, J. Doglanovich, was even more so. The plane sank down, slowly crushing the truck's cab, which knocked the driver down from his seat to the running board, from which he rolled off unhurt.

The truck went on down the road. Tuckman also uninjured, standing in the plane waving excitedly to the stunned pilots on the field. A quick-witted pedestrian jumped on the running board and stopped the car.

Today, in the real estate columns of the Classified Ads, you will find scores of opportunities for profitable investment.

LARGEST UPSTAIRS DRESS SHOP IN BOSTON

We DARE you to buy them for less, and DOUBLE DARE any other store to sell them for less.

"Commuter" 4-Piece Suit

Complete for

Sizes 14-20 $3.75

—A Swagger Coat
—A Brimmed Hat
—A Tailored Skirt
—A Lacy Sweater

In Grey, Blue or Brown Tweed Mixtures

No Mail or Telephone Orders

NEW YORK DRESS MANUFACTURING CO.
515 Washington St., 2nd Floor

MISSES' Tweed, Flannel and Velvet JACKETS

$1.00

SIZES 14 to 20

Colors: Blue-Gray, Red-Green and Black

Also Check Combinations in the Above Colors.

Don't be mislead by the price. Just the thing for a cool day or evening.

Made to sell for 3 times as much and just the thing for school.

No Mail or Telephone Orders

NEW YORK DRESS MANUFACTURING CO.
515 Washington St., 2nd Floor

SHOUSE HEADS CAMPAIGN FOR REPEAL

By ROBERT BARRY

Washington, Aug. 18 (US)—Jouett Shouse, who took a disheartened and disorganized Democratic machine in 1929 and converted it into a militant, confident party, is going to devote those talents to organization for repeal of the Eighteenth Amendment.

Announcement was made of the selection of Shouse as president of the Association Against the Prohibition Amendment. Maj. Henry H. Curran, who has headed the organization for several years, will continue as vice-president.

Pierre S. duPont, chairman of the executive committee of the association, in announcing Shouse's appointment, declared a "somewhat different character of work confronts us."

NEW TYPE OF WORK

He explained that a new type of organization in the various states would be required to "draw together all of those who feel that the Eighteenth Amendment does not belong in the Constitution and that the only wise solution for the vexed liquor problems is to return control to the states without attempting restrictions, no matter how desirable their purpose, as to introduce new complications into the situation."

The decision by Shouse to devote his talents for intensive organization in the cause of repeal, means his withdrawal from active affairs of the Democratic national organization. He had disclosed he would not be a part of the organization, but expected to make some speeches in behalf of the Democratic ticket in the autumn.

NON-PARTISAN DRIVE

Shouse was opposed for the permanent chairmanship of the Democratic national convention by the Roosevelt forces and was defeated by Senator Walsh, of Montana. Subsequently, Shouse sent a "Dear Frank" telegram of felicitation and support to Governor Roosevelt.

Du Pont declared that Shouse would work with advocates of prohibition reform in both political parties "without reference to partisanship."

Shouse will maintain headquarters in Washington. His purpose will be to organize the highest type of citizens, men and women, in all states, not only to urge return of the liquor problem to the states, but to have them interested in ratification by the states. His effort will be to have the most prominent men and women represent their communities in the proposed state constitutional conventions to pass on the repeal amendment.

Checks Up Hubby

Just to be sure, Mrs. Dorothy Hayes, wife of Teddy Hayes, one-time trainer of Jack Dempsey, checked up a Newark marriage record of "Theodore T. Hayes and Lina Baskette." Teddy, out on the Coast, says "Theodore T. Hayes" is a couple of other fellows as his right name is Weinstein. (Int. News Photo.)

Col. H. W. Coulter Dies After Operation

Philadelphia, Aug. 1 8 (AP)—Col. Henry W. Coulter, 58, wealthy Greensburg coal operator, sportsman and soldier, died today in University Hospital after an operation. He flew here Monday to enter the hospital.

Col. Coulter was a veteran of the Spanish-American War, the World War and also served on the Mexican border.

Kills Another While Ending Own Life

Lewiston, Me., Aug. 18 (AP)—A. J. Vaillancourt, 50, committed suicide by inhaling gas in a boarding house room last night and in the act unwittingly killed Percy Ham, 65, asleep in an adjoining room.

Fumes from open jets in Vaillancourt's gas range seeped through cracks in the folding doors between the two rooms.

Dies After Swim

Lovell, Me., Aug. 18 (AP)—A heart attack shortly after he had emerged from swimming caused the death yesterday of J. Nordahl Raifsen, 60, of Richfield, N. J.

DRY VIEW COSTS HOOVER AID OF CANNON

Geneva, Switzerland, Aug. 18—Bishop James Cannon, Jr., who helped swing Southern States to President Hoover in 1928, today denounced the President's 1932 prohibition stand as "surrender to the speakeasies, bootleggers and nullifiers of the Constitution."

The bishop attacked the President for not demanding more men and money for enforcement and asserted that Mr. Hoover may lose the electoral votes of several states.

Persons who consider prohibition the outstanding issue of the campaign can support neither Mr. Hoover nor Franklin D. Roosevelt, he said.

Woman Observes 90th Birthday

Bedford, Aug. 18—Mrs. Clara Hartwell, widow of William G. Hartwell, Bedford business man, celebrated her 90th birthday today at her home in South rd.

Democrats Set for Oratory

—By ARTHUR "BUGS" BAER—

Grab yourself a load of the boy orators who are going to chatter high, wide and ambitious for Roosevelt.

Franklin has Garner, Cox, Davis, Ely, Ritchie, Byrd, Moore, Copeland, Wagner, Wheeler, Costigan and Lewis. In case of a tie he can toss in Tumulty, Newt Baker and Tunney.

Any one of these boys can talk the lid off an iron pot.

Only Al Smith is missing from the lineup and he's waiting until he gets his talking points back from Hoover.

Al and Jack Garner had a talk in New York this week and the subject wasn't how to wash sand out of spinach. Al likes his speeches too much to keep silent.

Al will talk because with him silence is the third degree. Start him off on a load of hay and he will still be orating when they pitchfork him into the barn.

PARTY IS SURE OF A VICTORY, SAYS GARNER

Washington, Aug. 18 (INS)—The Democratic vice-presidential candidate, John N. Garner, was flying to Texas today after an Eastern visit which convinced him that the Democratic party will sweep the nation in November.

So confident is Garner of the result that he would not make a single campaign speech of not pressed to do so by Gov. Roosevelt and Democratic leaders.

SEES BIG VICTORY

"If I had my way, I'd go out to Texas and stay there until after the election," he said.

Garner said the Democratic ticket would have a plurality of 6,000,000 to 10,000,000 votes if the election were held today.

Nevertheless, the vice-presidential candidate is expected to return for an Eastern speaking tour about the middle of September at the request of Democratic leaders. Asked when he would make his first speech, Garner said:

"Why already have the election won—why talk about the campaign?"

The only thing that can defeat the Democrats, he said, is a "big mistake" during the campaign.

Garner said he was satisfied that his Eastern visit convinced "the Yankees" that he is not the wild radical he has been painted.

"We've had two Democrats in 70 years, Cleveland and Wilson, and the country did not go to the bow-wows. Responsible people who are put in power will take care, not only of the liberty of the people, but of their property as well."

Mrs. Spellman Is Reported Better

Whitman, Aug. 18—The condition of Mrs. William Spellman, mother of Rt. Rev. Francis J. Spellman, who is ill at her home in South Washington st., is reported as considerably improved, and unless there is a change in her condition her sons, Dr. Martin H. Spellman and Dr. John W. Spellman of Boston, will sail Sunday on the Saturnia for Rome as originally planned.

ROOSEVELT TO TOUR 21 STATES

Albany, N. Y., Aug. 18 (AP)—Gov. Roosevelt will sweep through 21 states in 22 days on a Western campaign trip beginning September 12.

The itinerary, which is about complete, calls for these stops: Topeka, Kan., September 14; Denver, September 15; Cheyenne, Wyo., September 16; Salt Lake City, September 17 and 18; Butte, Mont., September 19; Seattle, September 20; Portland, Ore., September 21.

San Francisco, September 23; Los Angeles, September 24; San Diego, September 25; Williams, Ariz., September 26; Albuquerque, N. M., September 27; Sioux City, Ia., September 29; Milwaukee, September 30; Chicago, October 1; Detroit, October 2, and Buffalo, October 3.

States which will be touched on the trip, but in which no stops are scheduled, are Pennsylvania, Ohio, Indiana, Missouri, Texas and Oklahoma. The Governor will speak in some of them later in the campaign.

His special train will travel around 8000 miles before he returns to Albany.

The Western trip will follow addresses at Columbus, O., and in New Jersey and Connecticut. Mr. Roosevelt will go to Columbus Saturday.

A FULL QUART

when you buy two bottles of

CLICQUOT

Two pints of 16 ounces each make a full quart. 32 ounces (instead of about 28) conveniently put up in Twin-Pak containers. The ideal way to buy a quart . . . and get it. Specially priced at most stores. No extra charge for bottles—they're free.

That Extra Something

Your money's worth! Full pints—16 ounces instead of 12. Look at the label.

CLICQUOT CLUB GINGER ALE

SPECIAL!

Assorted Nut Kisses

Maple, Vanilla and Chocolate Flavors

49c lb.

Thursday—Friday—Saturday

SCHRAFFT'S

Summer Street—16 West Street—81 Milk Street
98 Boylston Street—158 Boylston Street

When in doubt buy of Osgood

Proving again that GOOD TASTE is not expensive

When you buy a suite of this character you buy for the future—you buy a well-tailored suite of enduring beauty and permanent good taste. Built to Osgood's specifications by craftsmen skilled in furniture design. Exceedingly comfortable with low slung English lines. All web construction. All moss filled. Covered in figured tapestry.

$79 Easy Terms

Twin Studio Divan

$25.50 Easy Terms

The most practical of all studio divans and exceedingly smart looking. Opens with one easy motion into full size double bed or into two separate twin beds.

Complete with two comfortable inner-spring mattresses. Assorted covers.

Have you seen the new EASY WASHER now only $59.50 Easy Terms

The finest washer ever to bear the EASY name and dependable EASY garantee—offering important advantages that make for quicker washing and improved results. See these important features: Standard full-powered motor; beautiful French grey porcelain enamel tub; balloon type wringer rolls; big EASY agitator.

You may have the same machine with ELECTRIC PUMP for only $79.50 and on easy terms.

Comfortable, well-built English club chair. In a variety of ultra-smart, long wearing covers, $15.50 Easy Terms

Well-built, beautiful new dining room suite embodying all the dignity, charm and smartness so essential to livability and good taste in furniture. The design is appropriately carried out in walnut relieved by delicate mouldings and artistic overlays. Comprises buffet, table and six chairs. $69 Easy Terms

China Cabinet to Match, $21.00 Extra

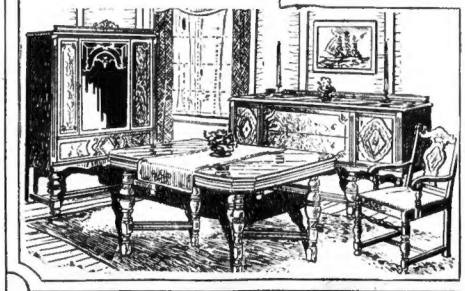

This dignified walnut veneer group will measure up to your requirements however exacting in quality, beauty and style. Note the general air of individuality, the absence of profuse ornamentation, the quiet elegance achieved by simple lines and beautiful finish. Includes dresser, sleigh bed and chest. $99.50 Easy Terms

Vanity to Match $31.50 Extra

The C. E. OSGOOD CO.
744 Washington St., Boston
Roxbury Store, 2111 Washington St.

Open Saturdays Until 9 P. M.—Other Evenings by Appointment

ALDERMEN FACE ABOLITION OF SALARY

Slashes in salary of all Medford city employes and the probable abolition of salaries for aldermen, who are now drawing $500 per year, are probable as a result of a mass meeting attended by more than a thousand taxpayers at Medford High.

Contributions of 5 and 10 per cent of salaries from city employes will give the city some $115,000, of which about half is already paid to the city treasurer, Mayor John H. Burke stated today.

FIGHT TAX JUMP

Just what use will be made of this money is not known and depends on action to be taken by the board of aldermen.

A concerted movement to refuse to pay the $6.40 increase in rates this year is under consideration, according to the temporary chairman of the taxpayers organization, Mrs. Evelyn M. Bracy of 25 Pilgrim rd. She said the legal aspect of refusal to pay the increase is being looked into.

PLAN TO ORGANIZE

If there is a legal loophole in the tax, Mrs. Bracy has been assured of support from scores of large taxpayers.

Arrangements are going forward for an organization meeting of taxpayers next Monday night at Medford high hall, when city officials will probably be requested to refrain from attending so that organization may be completed and plans made for submission of recommendations to the city government without interference from officials who will be called upon to pass upon the recommendations when they reach that body.

The desirable help problem is solved by taking a kitchenette apartment and the best are advertised daily in the For Rent columns.

"MONEY MAKERS" JAILED

BORIS DOBRYNSKI AREADY SZPKOWSKI

These two gentlemen, Boris Dobrynski, self styled Russian count of the old regime, and Aready Szpkowski, who says he is a professor of chemistry, made $50 dollar bills so neatly with their special machine that Valentine P. Greer, New York restaurant owner, said that he got together as much as $25,000 in bills of large denomination at one time, so that the "machine" could duplicate them, thereby doubling his wealth. Greer kept still until he met the men on the street. Then to jail they went. (International News Photos.)

DECISION SOON ON SPECIAL SESSION

Governor Ely expects to make public next week his decision as to whether or not a special session of the Legislature shall be called to enact legislation for the benefit of cities and towns that are confronted with financial difficulties.

The governor believes that before federal aid is obtained for municipalities through the Reconstruction Finance Corporation legislation must be passed by the Massachusetts General Court.

The subject was brought up in connection with the request of the Clinton Selectmen for financial assistance. The matter was turned over by the governor to Director Theodore N. Waddell of the State division of accounts.

Director Waddell reported to the governor, but the latter did not make the report public and had no comment to make. It is understood that the State authorities believe that the situation is a local one.

The governor said that from a perusal of the statute creating the Reconstruction Finance Corporation and defining its scope he is of the opinion that if a loan were to be asked for the town of Clinton it would first be necessary to have the Legislature enact enabling legislation.

HORSES SAVED IN STABLE FIRE

Spontaneous combustion in new hay was given as the cause of the 3-alarm blaze which swept the McKinney Brothers stables, in Mark st., Brighton, at midnight.

Fifteen horses were led to safety by a fireman off duty the watchman at the stables and several youths. Two of the mounts were rescued in the Metropolitan Driving club fire earlier this week.

The fire was seen by James Collins, of Ladder Company 24, who was off duty at the time. He sounded the alarm and then entered the stable. He found Edward Woods, the watchman, and with the aid of William Bregie, of Ransome rd., John Marino, of Waldo ter., Walter Andrews of Fulita st., William Young of Shepard st. and John Sullivan of Winthrop st., all of Brighton, led the horses to safety.

When apparatus arrived, Deputy Chief Cornelius O'Brien ordered the second alarm sounded and the third sounded. A crowd of 10,000 were attracted. Damage was estimated at $15,000.

7 Bolivians Die in Paraguay Battle

Asuncion, Paraguay, Aug. 18 (UP) - Six Bolivian soldiers and an officer were killed and a Paraguayan soldier was wounded in a sharp clash at Carayo near Fort Requeron in the disputed Chaco Boreal district, the Paraguayan high command has announced.

A Paraguayan observation post at Carayo was stormed by a strong Bolivian contingent but the attackers were beaten off.

20,050-Pound Buoy for Place Off Coast

One of the largest navigation guides to be seen here for some time, a buoy of the lighted whistle type, formerly called combination gas and whistling buoy, arrived yesterday from Pulaski, Va., on board a flatcar which was shunted to Northern ave. The buoy will be transferred to one of the lighthouse tenders and transported to the Chelsea depot of the U. S. Lighthouse service to be held, until set down later somewhere along the New England coast. The buoy weighs 20,050 pounds.

Melrose Couple to Wed in New York

Miss Mary A. Cox, 28, a secretary, and Ray A. Manning, 30, both giving their address as 69 Boardman st., Melrose, obtained a marriage license today at New York City Hall. It was learned here. The couple said they would be married later in the day.

Miss Cox is the daughter of Mr. and Mrs. Herbert W. Cox, of Melrose. Manning is a native of San Francisco.

Senator Moses Is Speaker at Banquet

Bedford, N. H., Aug. 18—Senator George H. Moses, Rep. William N. Rogers, the Rt. Rev. John T. Dallas, Episcopal bishop of New Hampshire, and the Rev. Thomas Chalmers of Boston were the principal speakers at a banquet, part of the centennial celebration of the founding of the Bedford Presbyterian Church.

COUNCILLORS IN DOLE FRAUDS; RIOTING IS FEARED

Continued from First Page.

cases of faking, uncovered by private investigators for Mayor Hastings, are bared.

The Everett welfare situation, at an acute stage for several days, threatens to erupt into serious trouble at tonight's meeting of the Common Council in spite of Mayor O'Neill's appropriation order for $150,000 additional for public aid.

This amount, while bringing the total of Everett city aid for the year to $750,000, will not permit any increase in the doles, it was announced. The doles were recently slashed.

The 945 recipients of aid are expected to attend in a body and to renew demands for discharge of David W. Dudley, public welfare director, whom the mayor defends as "doing all he can."

For two hours today a constantly renewed line of about 250 persons filed into the director's office to get the welfare checks. A threatening group formed outside, but cooler heads cautioned against a disturbance and the men went home.

$7 TAX BOOST LOOMS

The Everett tax rate is due to be announced in about 10 days, and it was freely predicted today by officials that a jump o f$7 to $8 would not be surprising in view of the increased welfare appropriation.

Replying to charges of Warren Travers, one of the unemployed, that fully 20 per cent fraudlent cases existed in Everett, Director Dudley said there was little fraud, a few cases have been scratched off the list, he said.

POLITICAL WIRES PULLED

Demand by Councillor David M. Brackman of Roxbury that the methods of welfare visitors, who are supposed to check the cases of all applicants, be investigated drew a return fire today from attaches of the welfare department who placed much of the blame squarely on the shoulders of some members of the council.

It was pointed out that applicants rejected by the welfare department had been ordered on the list after they had pulled political wires and that this meddling has not only interfered with the work of the visitors but has encouraged racketeering.

Politicians, anxious to curry favor in their respective districts, have at times displayed much temper in demanding that certain names be placed on the welfare list, without bothering to ascertain whether applicants are worthy or unworthy.

CURLE IS HOPEFUL

Mayor Curley made the following statement:

"The same abuses that characterize the dole in Great Britain have been uncovered here, and this was anticipated, for human nature has changed little with the passing of the centuries.

"I am hopeful that we have passed the peak of the depression and am quite confident that with the resumption of business the applications for aid will lessen.

"Welfare work in Boston has been entirely in the hands of the board of overseers of public welfare, which is composed of men and women who have been associated for a great many years with charitable organizations and who are familiar with social problems.

"As vacancies have occurred on the board, during the past year, I have filled the same with financial and legal experts, connected with other municipal departments, because of the increased financial and legal questions that are a natural outgrowth of the increased demand for aid due to the long period of industrial depression.

WHY POLICE ENLISTED

"The clerical and visitor force of the welfare department has been tripled during the past year, but with the increase in unemployment, the number of applicants became so great and the possibility of frauds so difficult to control through the clerical and visitor force that it was finally decided after many conferences between the overseers and myself that the aid of the police department be requested an effective checkup of all persons receiving aid be made so that no unworthy persons would be added, and no worthy ones denied assistance."

Criticism that welfare visitors should have easily discovered whether addresses of applicants were fictitious was answered today by the claim that if adverse reports were submitted they would be ignored because of the interest taken by councilors in certain cases.

The police probe may result in a show-down on this phase of welfare activities which has been long looked upon as one of the most annoying and expensive evils.

At present 25,000 families are being aided, making an approximate total of 100,000 persons. The work of investigation is being done by 50 so-called house-to-house visitors.

How they could have overlooked some of the faked addresses given to the welfare department is puzzling police investigators. Applicants gave addresses which have been found to be vacant lots and business buildings.

Two women supposed to be the heads of large families gave addresses which turned out to be office buildings. Police investigators supposing the women might be employed as janitors or caretakers, were unable to find any record of them.

BUY RADIOS WITH AID

A family in a thickly-settled tenement district was found to be enjoying a $250 radio which the father had bought on installments as soon as he got the first weekly allowance from the welfare department.

Others bought clothing and household furnishings on installments.

Since police started their investigations they report unusual activity in certain districts by welfare visitors who are also making special checkups.

FAKERS FRIGHTENED

Many of the fakers have become so fearful since police began work that they have requested that their names be removed from the welfare list. One patrolman reports that 12 persons told him they had decided not to accept further aid.

"Just a question of smoking out the phoney ones," said a police checker today. "When you give them a third degree they get panicky, if their claims are not on the level. Some of them admit they have jobs or other sources of income and quit on the spot. Others have you on next day."

"A boy just left who told me his dad told him to tell me the family didn't need aid any longer. This inquiry has got many of them on the grill.

Investigation of 1500 of the 20,000 cases has been completed by the police in the illegal aid inquiry. Officials are now awaiting the second allotment.

Deputy Supt. Goode in charge of the inquiry, revealed last night that the bureau probing welfare frauds would be ready to act on the first fraudulent cases reported early next week.

POLICE PAY SALARIES

"The welfare department will have far less to pay next month. I'll wager the special police board and the officers assigned to the welfare investigation have already saved the city enough to pay all their salaries. Some of the cases are raw, but it makes you feel good to run against a worthy case. You'd be surprised if you knew some of those who are receiving city dole and who are sorely in need of it. That's the other side of the picture.

Capt. John McGrath of Station 14, Brighton, said he would recommend that certain families be given grocery orders instead of cash, because the money was being spent on liquor.

Results of investigation by Malden police at the request of Mayor Hastings, were made public by the mayor today. He declined to give names.

Patrolman John T. McCarthy made the investigation, the mayor stated, and he was accompanied by another patrolman in every case.

FAMILY GETS FREE RENT

One case made public by Mayor Hastings is that of a man, wife and five children getting $18 weekly in relief. The family was getting its rent free in return for the husband's collecting rent and looking after nine other houses for the owner of the property. The father is getting a pension from the Canadian army, owns an auto and had installed a telephone within a few days. The mayor says the welfare department declined to reduce the payments made to this family.

Another case is that of a woman and four daughters, the husband having deserted her. The family received $13 welfare relief weekly. Patrolman McCarthy reported the family absent on a vacation when he called twice. The mayor alerted the welfare board had declined to cut the relief.

Another case was that of a family receiving $15 weekly. When the patrolman called at the address given, they found a vacant house, nor did any of the neighbors know anything about such a family.

It was found the family had moved away 14 months ago. Dr. J. W. Proctor, chairman of the welfare board, told the mayor the board knew of the change of address but neglected to change it on the welfare list.

The fourth case was that of a woman and four children, the husband having deserted her. The woman's father was living with her but paid only $2 a week for room and board. Malden paid $15 weekly and the welfare board declined to reduce the amount nor did it attempt to have the father of the woman, who is reported to hold a steady job at fair wages, pay more.

In a fifth case, an unemployed man was getting $7 per week. The man owned an auto, radio and piano, has eight children, five of whom are working steadily, one conducting a prosperous business of his own in Malden.

Police found an elderly man getting $3.25 per week aid, and living with a sister who was getting $6.75 per week. The man was also a pensioner from a rubber firm, getting $22.90 per month.

CAR FOR DOLE JOB

One of the most flagrant cases was that of a man who drove to work on a welfare job in an auto, which he claimed was owned by his mother. The family owned its own home, received $33 rental from property owned by them, maintained a flat in Malden where the man lived from Wednesday to Friday, and maintained another flat in Boston where he lived the rest of the week.

Mayor Hastings also cited the case of a man getting $18 a week working for the city while he received an additional $5 relief weekly.

Chairman Proctor asserts the Welfare Department has three investigators who are overwhelmed with work, handling some 300 old age cases, some 1500 welfare cases and also having to do clerical work.

Mr. and Mrs. John E. Marshall, of Franklin st., Cambridge, were arrested last night and will be arraigned today charged with larceny. Police say they have received $1200 from the city for welfare in a two-year period. They claim Mrs. Marshall had a $1000 bank account and the couple own two houses.

Continuation of the Cambridge welfare probe has resulted in the dropping of 800 names from the welfare rolls in the last six weeks, with a dropping of aid expenditure from $25,000 to $14,000 weekly.

Seven fraud cases have been prosecuted and 10 others were dropped after the recipients made restitution.

Mayor Reaches for a Cigar---Draws on Memory Instead

All set for a nice long smoke with one of his high-powered straight eight Porto Rican cigars which arrived as a present yesterday, Mayor Curley reached his office in City Hall today—only to have recalled to him that he had given away all the cigars.

The smokes were sent Mayor Curley by F. Vall-Spinosa, of San Juan, Porto Rico, leader of the Porto Rican delegation to the Democratic National Convention, who surrendered his seat to Curley.

Every male visitor to Curley's office got one of the cigars as a present to try out, but Curley had forgotten that the entire box went in this fashion.

This case, the Mayor says, the welfare board agreed to drop.

In the sixth case, the man owns an auto and the family is spending the summer at a seashore resort.

A seventh family was receiving $7 cash and $7 in grocery orders, but the welfare books are said to have shown only the cash payment. The family owned an auto and a radio and the father had, on three occasions, traveled to and from Europe. There are six children in the family, some of them working, the oldest being 26, 24, 21 and 19.

When this case was called to the attention of the Welfare Department, Mayor Hastings said that the chairman declared the welfare books listed only the number of children and not their ages.

JORDAN MARSH COMPANY

August Furniture and Rug Sale

The Commander
JORDAN MARSH COMPANY
BOSTON

A thoroughly restful, high-grade mattress spectacularly low-priced!

Commander
Felt-Filled Inner-Spring
Mattresses

—in all standard sizes at the special August Sale price of $12.85

Quality of materials and workmanship are presented in this comfortable mattress—offered at an unusual saving during our August Sale! The inner-spring unit consists of buoyant oil-tempered coils that respond readily to the shape of the body. The upholstery of clean white felt is covered with long-wearing A. C. A. blue-and-white striped ticking that is carefully stitched. Edges are rolled-and-taped, assuring a trim appearance.

Felt-top box-spring covered to match Commander mattress—all standard sizes. $15

Empress pillows filled with white goose feathers, specially priced for this sale at $5.95 pair

MAIL OR TELEPHONE ORDERS FILLED—CALL HUBbard 2700

EIGHTH FLOOR—FURNITURE BUILDING

SPAGHETTI SAUCE is more flavorful with GULDEN'S Mustard

Waldorf

NOON Special
Gobel's Daisy Shoulder
New Cabbage
Boiled Potato
Rolls & Butter
25c

EVENING Special
CORNED BEEF AND CABBAGE
Mustard Pickles
Boiled Potato
Rolls & Butter
25c

LOWER PRICES—GREATER VALUES

Gilchrists Bargain Basement

Friday at 9
They Sell Like Hot Cakes
We can't seem to get enough of them to satisfy our customers—Here's a new lot

Lacy Knit Sport Dresses
79c

Similar to those that sold out last time.

One or two-piece styles. Intricate lacy knit patterns, ratine knit, cross hatch and novelty weaves. New surplice styles with fully fitted front. Some with tiny shoulder capes. Patch pockets, kick pleats. Cut out lacy appliques, delicate touches of color, giving a hand embroidered effect. Many from a well known maker noted for his quality and tailoring. White, pastels and darker shades for wear later. Sizes 14 to 20 in the group.

Self-Acting Reduction Plan forces first low prices or we hire by markdowns:
10% after 12 selling days
50% after 18 selling days
75% after 24 selling days
Goods given away after 30 selling days.

Amazing Sale!
New Fall Felt Hats
69c

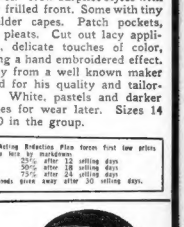

Hats that fit well down over head in back. Over the forehead brims and sailors, very fashionable for fall. New low flat or square crowns. Beige, black, Indian red, brown, Boxford green.

Misses' and Juniors'
White Coats
Originally priced $3.95 to $5.00

Swagger or Sport Styles in Basket weaves, wool flannel and polos. Ideal for late vacationists. Nearly all are white, few in pastel shades. Few soiled.

$1.99

Close-Out of All Bathing Suits
formerly 1.29-1.69

Waffle, ribbed and novelty weaves in greens, reds, blacks and blues. Suspender strap backs and sun tan backs.

50c

formerly 1.69-3.49

Still a good collection of all wool bathing suits in the most desired styles. Blues, greens, reds and tans, trimmed with contrasting colors.

89c

NO MAIL OR PHONE ORDERS

RICH MAN WILLS BULK TO PUBLIC

Philadelphia, Aug. 18 (AP)—The public, from whom Walter E. Hering, millionaire, once sought advice on disposal of his wealth, is his principal beneficiary, reading of his brief will revealed today.

Hering, who died Saturday at the age of 75, was disclosed today by friends as the anonymous millionaire who advertised two years ago for suggestions as to a worthy social purpose to which he could leave his money.

Hering, who was president and founder of the Globe Ticket Company, provided in his will that any dividends from the company in excess of 10 per cent shall revert to the employes.

Annuities are provided for his widow and daughter and the balance of his estate goes into a trust fund to be devoted to the establishment and maintenance of a proposed convalescent home.

The domestic help problem is solved by taking a kitchenette apartment and the ideal are advertised daily in the For Rent columns.

Pickpocket Trio Get Subway 'Transfer' From Detective

New York, Aug. 18 (AP)—Detective Frank J. Heinle stalked his man by elevated train today and got him—and three other alleged pickpockets.

Just as his train was leaving the 23d st. station an arm reached through the open window beside Heinle and grabbed for his watched, but missed it.

The detective got off at the next station and rode back, but nobody was in sight of the 23d st. platform. He continued to cruise back and forth on the trains, however, and at length his search was rewarded.

His prisoners described themselves as Anthony Rossi and Philip Wallace, both 17, Edward Grutowski, 16, and Edward Meaney, 15.

Sheriff to Use Plane in Hunt for Stills

Selma, Ala., Aug. 18 (AP)—The Dallas County sheriff's department is going to use an airplane to hunt stills.

O'Dell Garrison, commissioned for the work, will be armed with pistols and a rifle. His duties also will include transporting prisoners to safety when mob violence is threatened, the sheriff said.

Doctor's Bag Stolen

A doctor's bag containing drugs and instruments valued at $100 was stolen last night from an auto parked in Harvard sq., Cambridge, Dr. Robert N. Ganz of Brown st., Cambridge, reported to police.

THOUSANDS IN FLOOD PERIL

Peiping, China, Aug. 18 (AP)—Thousands of Chinese in Shansi province were left homeless ten days ago when the greatest flood in fifty years rushed down a mountain bare of trees, leaving desolation in its wake.

Railways, highways and telegraph lines were washed away and delayed dispatches telling of the disaster until today.

At Tai Yuan-Fu, the provincial capital, 700 houses collapsed and 2000 were partly submerged. In one village where a theatrical performance was in progress in the temple, actors and audience were suddenly swept away by a torrent of water.

Five thousand soldiers are working feverishly to repair huge breaches in dykes built five centuries ago and guarded by an iron unicorn which the natives now bitterly revile for sleeping at its post.

So. End Man Sought in New Jersey Case

Boston police today were asked by the police of Elizabeth, N. J., to look for Robert Kuehlman, 32, West Newton st., South End. Kuehlman is wanted by the New Jersey police for felonious assault. Officials there stated that Kuehlman fractured a man's skull and the latter is dying. Kuehlman has a stab wound in the back and in the neck the New Jersey police say.

'Erbie and 'Is Playmates

BALLYHOO BOYS SOUND THEIR 'A's'

Mounted on his favorite rocking horse, Straddle, 'Erbie is giving his playmates some valuable instructions for the campaign. Those brave lads have powerful lungs. 'Erbie's playmate, Ropy, having repudiated his debts, is taking a needed rest before trying to borrow some more money from Sam. Our old friend, Bolivar, is fishing, but not getting any bites. Maybe there's something wrong with the bait. The Little Taxpayer is endeavoring to extract comfort from 'Erbies speech. It's a tough job. But there seems to be every reason to believe that its—

(To Be Continued)

Decision Today on Loan Publicity

Washington, Aug. 18 — South Trimble, clerk of the House, will hand down today a formal decision on whether the details of loans by the Reconstruction Corp. may be made public, President Hoover has opposed releasing them.

Baptist Leader Dies

London, Aug. 18 (AP)—Rev. William Young Cullerton, leading figure in the activities of the Baptist Church for more than half a century, died here yesterday.

SAVE YOUR CASH RIDE ON THE GENERAL TIRE
DO YOU REALIZE THAT
We Have Your Size At Your Terms And As Little As $5 Down Will Put a Set of GENERAL TIRES On Your Car Payment
TAKE ADVANTAGE OF OUR CONVENIENT PAYMENT PLAN. WE WANT NEW CUSTOMERS.
THE GENERAL TIRE CO.
560 COMMONWEALTH AVE. AT KENMORE SQUARE

BOSTON WHOLESALE MILLINERY
59 Temple Place 3rd Floor
OPEN—ALL DAY—SATURDAY
NEW FALL *Felts*
At a New Low Price
89c
Regular $1.50 to $2 Values
Imagine the savings . . . when 89c will buy such new styles and colors as are featured in this event . . . and remember . . . these are ALL NEW FIRST QUALITY FASHIONS!
Large and Small Headsizes
UPSTAIRS 3rd FLOOR—59 TEMPLE PLACE

FISH are more appetizing when seasoned with LEA & PERRINS Sauce

CRAWFORD'S—453 WASHINGTON ST.
"QUALITY you'll be proud of, PRICED to give Real Savings!"
These Are TWO REASONS WHY
CRAWFORD'S •AUGUST• FUR SALE
has "opened the eyes" of hundreds of Boston women to the advantage of buying NOW at this dependable 3rd-floor store.
Because of our low upstairs rent our prices will enable YOU TO SAVE MANY DOLLARS without skimping on style or quality.
Every Coat Guaranteed
RACCOON
Full furred, Fine coloring, Nicely lined, Real Bargain.
$95
MUSKRAT
Silver or Dark, at an Amazing Low Price.
$42.50
Store Open All Day Saturday
Use Our 10-Payment Plan!
Take advantage of these record-breaking low August sale prices NOW! Just select your coat, pay a small deposit (as low as $5), then 1/10 each month while wearing coat.
See these SPECIAL VALUES this week!
CARACUL *Full Skins* $59
PONY *Moire* $65
BROADTAIL *Squirrel Collar, Border* $69
SQUIRREL *Natural Color* . . . $95
HUDSON SEAL *(Dyed Muskrat)* . . $95
JAP MINK *Genuine Quality* . $165
LEOPARD *Beaver Collar, Cuffs* $175
PERSIAN LAMB *Silhouette Model* . $175
NO FEDERAL EXCISE TAX on Coats bought during August Sale
Open ALL DAY Saturday
CRAWFORD'S Furriers
"Boston's Busiest Fur Store"
Take Elevator to 3rd Floor
453 WASHINGTON ST., Dexter Bldg.

Dumbbell Students Steered Aright by Psycho Expert

Columbus, Aug. 18 (AP)—Not every student who flunks out of college is a dumbbell. Nor are they all lazy.

Some of the failures, Dr. Luella Pressey has found, merely need a tooth pulled to stage a scholastic reversal. Others need to learn to adjust themselves.

Dr. Pressey of the Ohio State University psychology department had suspected something like this for a long time. So she organized small classes for students who found staying in school a lot like sticking to a bucking broncho.

The ones who appeared to lack proper preparation were given a thorough brushing up on the subjects they were weak in.

Those whose health was not so good were hustled off to physicians.

And those who couldn't seem to make themselves feel at ease in campus life were helped to analyze their troubles and to conquer them.

Now Pressey reports, students who have been helped in this way are doing better work, fewer are helped are leaving school without graduating and all have gained a new courage and a better understanding of themselves.

In addition, she said, most showed a general improvement in personality, another valuable asset in later life.

Lord Kylsant Free After Year in Jail

London, Aug. 17 (AP)—Lord Kylsant, once the great power behind British shipping interests and chairman of the Royal Mail Line, was released today from Wormwood Scrubbs Prison, where he served a year for falsification of his company's financial statements.

He was greeted by his wife, who drove to the prison from her home in fashionable Mayfair to be on hand when he was released.

AUTHOR DIES AS BABY IS BORN

Chicago, Aug. 18 (AP)—A romance that started when a group of young intellectuals conducted "An Experiment in Human Behavior" under the direction of Jean Toomer, novelist and psychologist, has ended with the death of Margery Latimer Toomer.

Mrs. Toomer, short story writer and novelist, died Tuesday night following the birth of a daughter. The infant was reported in good health.

The romance started more than a year ago when Toomer conducted the experiment with a group of young people, of which Miss Latimer was one, who lived together while the psychologist noted their reactions.

Toomer was the great grandson of Pinckney Benton Stewart Pinchback, Governor of Louisiana in the carpetbag era.

Illinois Guard to Survey Strike Area

Springfield, Ill., Aug. 18 (AP)—Gov. Louis L. Emmerson early this morning ordered high officers of the Illinois national guard in camp at Camp Grant near Rockford, to fly to Taylorville to survey the mine strike situation. He took this action after being advised that 1300 Christian County miners at Tovey had voted to go on strike.

Woman Critically Clawed by Bobcat

Quinton, Okla., Aug. 18 (AP)—Clawed and bitten by a bobcat, Mrs. David Brunson, 35, wife of a farmer, was in critical condition today. The animal attacked Mrs. Brunson while she slept on the porch of her home.

REDUCED RATES TO NEW YORK
ROUND TRIP $6.50
All outside staterooms $4 and up—including $7 daily dinner $5. Broadway and dancing. Sailing from Colonial Wharf, Providence, every Tuesday, Thursday, 7:30 p. m. Motor Coach leaves Colonial Hotel Office, 158 Summer St., 5:15 p. m. and Gray Line Terminal, 3 Providence St., 5:30 p. m. or R. Y. B. N. R. R. trains from So. Sta. 6 p. m. Back Sat. Sta. 6:05 p. m. Tel. Hancock 0470.
Motor Coach and Steamer
(All Times D. S. T.)
ONE WAY $4.50
Rail or Motor Coach & Steamer
COLONIAL Steamship LINE

NATURE MEANT THEM TO CO-STAR
That Face! That Nose! together again in
SPEAK EASILY
The Depression is over! Hilarity is just around the corner with the funniest pair in pictures!
buster keaton
jimmy durante
(they just happened to appear together in "The Passionate Plumber". Now they're together again BY PUBLIC DEMAND in "Speak Easily". What a pair of lunatics!)
Metro-Goldwyn-Mayer believes this is the funniest comedy ever made. It was directed by Edward Sedgwick. A Buster Keaton Production with Thelma Todd and a flock of lovely show girls.
ENDS TODAY JOHN GILBERT-PAUL LUKAS in "DOWNSTAIRS"
starts TOM'W
Always Comfortably Cool
Loew's STATE
Massachusetts Avenue at Norway Street

EX-FOLLIES GIRL FINED FOR ROW IN WRENTHAM

A drama of Lake Archer, Wrentham, featuring blonde Marjorie Whittington, former "Follies" beauty; her brother Lawrence, a cartoonist, and James Gillis of New York, ended its run today in Franklin court with fines for the Whittingtons.

Marjorie and Lawrence were both fined $25 on a charge of disturbing the peace in a Lake Archer camp and they were found guilty also on a charge of drunkenness, but this charge was filed.

All defense testimony was given by Marjorie, with her brother's name not even mentioned between his pleas and being fined. The case grew out of a row in the camp early last Saturday when Gillis was found stabbed with an icepick. The stab wounds were not serious.

ACCUSES POLICEMAN

"I was upstairs asleep," testified Marjorie, "and a scuffle downstairs awakened me. I ran down and saw chairs flying around and I screamed. Mr. Gillis was lying on a couch with blood around his mouth.

"Pretty soon some of the neighbors began to arrive, but I told them I could handle it. Then I went upstairs to the sleeping porch again because the beds in the bedroom had no mattresses on them.

"After a while a policeman came in and came upstairs. I was in my negligee. He came over and pulled the negligee open. I said, 'Keep your hands off of me.'

QUIZZED BY TROOPER

"He started to take us to jail without giving Mr. Gillis proper medical attention, so I screamed for it. He was spitting blood. I also asked the policeman to give me a chance to dress but he said, 'I'll bring your clothes down to the jail.'"

State Trooper Simon Sullivan, who prosecuted the case with Police Chief Perley Dexter of Wrentham, asked:

"Do you remember what your condition was when I saw you?"

"I don't know it," she answered, "because I was in a daze after being asleep, so I pleaded guilty of drunkenness."

Q.—Do you remember asking me if I knew who you were?

A.—Yes, I do.

Q.—Do you remember telling me anything about losing my job if I went ahead with it? A.—Well, I meant that you wouldn't be fit for a job if you did not give Mr. Gillis medical attention."

CHARGES PERSECUTION

Atty. Bernard Backner of Franklin, counsel for the Whittingtons, charged police with arresting the girl and her brother "for police publicity," and declared police were persecuting them. Judge George James said, however:

"I think I can visualize the scene. It was nothing but a drunken brawl. There was enough noise to attract seven or eight people to the house."

Then he imposed the fines, and when blonde Marjorie paid hers, she had $3 left in her handbag.

"Are you glad the matter is ended?" she was asked outside the courthouse.

"And how!" she declared emphatically.

AUSTRALIA FOR A TARIFF CURB

Ottawa, Ont., Aug. 18 (AP).—The fact that Australia has a large apple crop this year has intensified her demand at the imperial economic conference here for increased British preference on Dominion fresh fruits to the possible disadvantage of United States exporters.

MAY RAISE RATES.

Apples constitute about the only fresh fruit shipped to Great Britain by American growers, and they now pay a 10 per cent ad valorem import duty. Empire apples have free entry, but the question has been raised whether the present tariff offsets the ocean freight from the Antipodes.

There was said to be a fair chance today that the British may agree to enlarge the Australian advantage by making a minor upward revision of the Ad Valorem rates on foreign fruits which might mean that New England and Shenandoah Valley apples no longer could be offered to the British consumer at the current price without reducing the income to the producer.

DEMAND GROWING

American apple standards are pretty well known to British merchants, however, and the British public is well acquainted with the American varieties which have developed a definite demand.

It is not the function of this conference to place a duty on United States apples as such, however. It can only recommend that Parliament raise the general tariff.

Mrs. McCormick in "Very Grave" State

Chicago, Aug. 18 (AP).—The condition of Mrs. Edith Rockefeller McCormick took a sudden and severe turn for the worse during the night and is "very grave," her physicians said today.

Most of her family have been at her bedside, her divorced husband, Harold F. McCormick, her sister, Mrs. Alta Rockefeller Prentice, her son, Fowler, her daughter, Mrs. Elisha D. Hubbard, and she has been awaiting the arrival of her other daughter, Mrs. Max Oser.

It's Time to Buy— at FERDINAND'S AUGUST SALE

—"the greatest furniture buying opportunities within your memory"

- We feel sure your purchases in Ferdinand's August Sale will convince you that you have taken advantage of the greatest furniture buying opportunities within your memory.
- Fine furniture is priced the lowest in a generation in Ferdinand's August Sale.
- Manufacturers everywhere say the price of fine furniture must go up.
- You will find fine woods and the best of styling and workmanship . . . the same attention to service and details as always in Ferdinand's August Sale.
- Ferdinand's low rent locations and low overhead make it possible for us to sell fine quality furniture at lower prices.

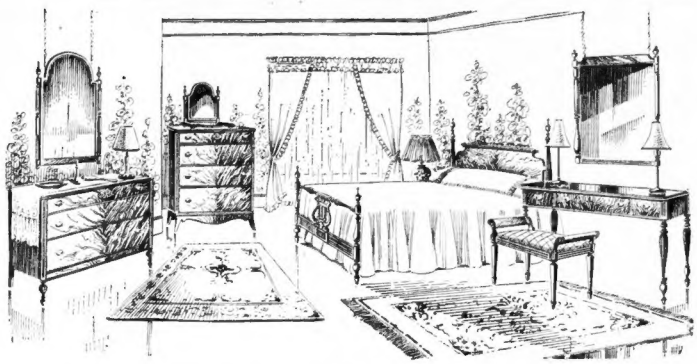

Real Reproduction of a fine Antique Colonial Bedroom

See this suite set up in one of our model rooms just as it will look in your own home. It is a genuine reproduction of a fine Antique Colonial Mahogany bedroom suite with Lyre footboard 4-poster bed and is made of the finest mahogany veneers with center drawer guides, dust-proof construction and other quality features. We have never before seen such a bedroom value.

Any three pieces, including mirrors

$99

— Many more bedroom values to choose from —

Typical August Sale Bargains in FERDINAND'S BABYLAND

Combination high chair, play table and nursery chair for his Majesty to play in, eat in and sleep in. Choice of finishes. **$8.95**

Maple, green or ivory crib. Adjustable sides, and link spring. **$8.75**

Full size carriage rubber tired artillery wheels, continuous handle bars, windshield. **$14.75**

Collapsible combination carriage and stroller, with rubber-tire wheels. Choice of colors. **$5.75**

Baby-walkers with spring seat and tray with play beads. **$1.95**

Hood stroller, windshield, adjustable back and foot, artillery wheels. **$14.75**

50 Cogswell Chairs

Your choice of beautiful tapestries, velours, and other fine coverings. While they last **$13.75**

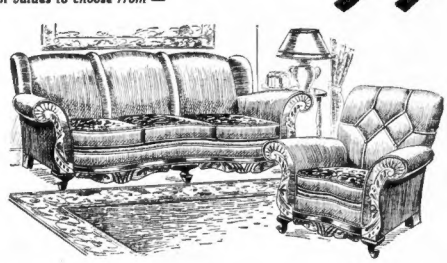

2 pcs., Sofa and Chair

Beautifully carved frame upholstered in mohair all over, all web construction, all moss filled—a rare combination of comfort, beauty and value. **$59**

Walnut Cedar Chests

New lock feature—sealed bottom—every chest tested—Regularly $15. **$10.95**

8.3x10.6 and 9x12 American Orientals $27.75 including 100% hair rug pad.

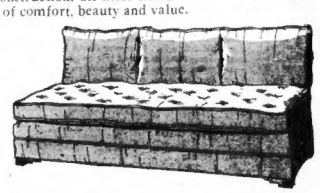

Twin Innerspring Studio Divans

with innerspring mattress

Rust or Green HOMESPUN Coverings **$17.75** *Regularly $29.75*

Special for our August Sale — *Pillows $3 extra*

5-pc. Breakfast Set

Consisting of decorated drop-leaf table and 4 decorated chairs in a variety of colors. **$12.95**

Makes Pair of Twin Beds or Double Bed

Free Delivery Anywhere in New England

You May Purchase for Cash, Charge Account, or on Our Convenient Payment Plan.

FRANK FERDINAND, INC.

THREE STORES—ONE HUNDRED THREE MODEL ROOMS

At Central Sq., Cambridge | OPPOSITE NEEDHAM THEATRE, NEEDHAM | At Dudley St. Terminal

DUDLEY ST. TERMINAL STORE Open Monday and Saturday Evenings

CAMBRIDGE STORE OPEN Mon., Thurs. and Sat. Evenings

NEEDHAM STORE OPEN Saturday Evening

• GOOD TASTE IS NOT EXPENSIVE AT FERDINAND'S •

EGAN'S DRIVER BARES SLAYING OF WIDOW

San Francisco, Aug. 19 (AP)—Theo Iosy of the slaying of an unsuspecting middle-aged widow, allegedly at the behest of Frank J. Egan, on trial for her murder, has been given a jury by Verne Doran.

Doran, former chauffeur for Egan, was the state's star witness against the former San Francisco public defender. The prosecution contends the motive was Egan's need of money and the fact that Mrs. Jessie Scott Hughes, the widow and Egan's friend and client, had made him the beneficiary of her insurance policies.

PLOTTED HIT-RUN DEATH

Doran testified that Egan had ordered him and Albert Tinnin, ex-convict and also on trial, to kill Mrs. Hughes by running over her with a motortruck in simulation of a hit-and-run accident. He said the murder was planned as the three sat in a motor car in front of a cathedral.

Describing how he and Tinnin went to Mrs. Hughes' home last April 29 to carry out Egan's orders, Doran said:

"We lingered around the basement, talked about the plants on the floor—and then I held her hands, and Tinnin hit her. I moved the car out of the garage, then he signaled me, and I drove the car back in, then out again (over Mrs. Hughes' prostrate form).

LEFT BODY IN GUTTER

"After that I went upstairs to turn the lights out.

"When I came down, Tinnin said, 'Let's go.' But I tried to wash off the garage floor first."

The witness said he and Tinnin then put the body in the automobile, drove around the block several times and finally tossed their burden out in a street gutter. Doran said they then drove to Tinnin's hotel room, drank a pint of whiskey, and met Egan, who "the next day bought them new hats."

Vincent W. Hallinan, defense attorney, indicated he would seek to show that Doran, alone and unaided, killed Mrs. Hughes after he had robbed her of $50.

U. S. Trade Is Aided as Imports Decline

Washington, Aug. 18 (AP)—A greater than seasonal decline in imports last month has given the United States a favorable balance of trade amounting to $28,000,000, the commerce department reported.

Exports totaled $197,000,000, a drop of $4,750,000 from June, while imports fell off $32,406,000 to total $75,000,000, the lowest figure in many years. The favorable balance for the seven months ended July 31 is $215,128,000.

PENT HOUSE FOR WEATHER

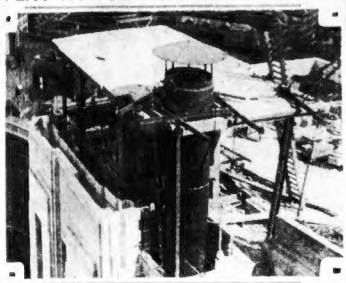

Hello, Boston! You'll be getting your weather reports from higher altitude soon. From a pent house, too. Did you imagine that the new post office building would sport a number of pent houses? One of them is pictured here as a camouflage around a smoke stack and it will be part of the weather bureau. (Staff Photo.)

WEATHER MAN LONG WAY UP

The ingenious architect of the new Postoffice building is determined to use at least one of the three penthouses which grace the 17th floor of the building for somebody's benefit.

Not daunted by the fact that two of them have fallen to the humble lot of camouflaging the smoke-stacks and housing the elevator machinery, he conceived the excellent idea of putting the weather bureau into one of these airy nooks.

Therefore when the building is opened Uncle Sam's weather sleuths will dispense the latest atmospheric gossip from a rather lofty perch.

When chief weather scout, George Lovelland, was asked how he liked the idea he seemed quite happy over the prospect of "a penthouse way up in the sky."

"It's a lot higher than any of us ever expected to get in this game," he said, "but living up there in the rarified atmosphere with no stairs to climb and weather indications whistling right in the window, we are going to be able to work a lot better."

Incubator Baby Is Expected to Live

Ruth Ella Leonard, who has lived in an incubator at the Broadway Maternity Hospital in Cambridge since she was born nine days ago, was reported today to be doing well and the doctors believe she will survive, although she has gained no weight since her birth. She is the daughter of Mrs. Helen Leonard of Tufts st., Cambridge.

SIX RAIDS NET BEER AND RUM

Twenty-four federal agents, led by Field Agent Dennis T. Lordan, last night seized a large assortment of liquor in five places in Everett and one in Chelsea. They arrested two men, Salvatore Linerello and Emilio Muriere, and left summons for Anthony Marcella, Ambrose English, Rose McLellan, Romolo Signerilli and John Cascaccio. They will be arraigned before Commissioner Jenney today.

In Woodlawn ave., Chelsea, the agents say they found part of the place fitted up as a beer garden, while in the cellar was a large brewing plant. The seizure, they say, was 55 cases of beer and five gallons of alcohol.

The agents say that in Lewis st., Everett, they found 60 bottles of liquor and eight gallons in bulk.

A patent medicine store in Broadway, Everett, yielded alcohol, according to the agents.

The agents say they found beer and liquor in three other places in Everett.

Today, in the real estate columns of the Classified Ads, you will find scores of opportunities for profitable investment.

Writer Passes on

Mrs. Margery Latimer Toomer, 33, novelist, who died at her home in Chicago, after giving birth to a baby girl. (International News Photo.)

PAIR SAVED AS BOAT UPSETS

Gloucester, Aug. 18—Prof. Clarence H. Haring of Harvard University, and his son, Philip, were safe at home today after their rescue from their overturned 16-foot sloop by a Coast Guard boat. The pair clung to their craft off Ipswich for three hours.

Haring, who has a summer home at Annisquam, told the coast guardsmen they were "about ready to give up." He was unable to explain how the craft upset in the smooth water.

The coastguardsmen made the rescue after a spectator on shore had telephoned of their plight.

Tom Mix Fights for Daughter's Custody

Los Angeles, Aug. 18 (USI)—Custody of Thomasina Mix, 10, daughter of Tom Mix, film star, and his former wife, Mrs. Victoria Mix Alazabal, who married Manuel D. Alazabal, wealthy Argentinian, is to be again threshed out in court as the result of the filing of a petition by Mix asking the court to award him custody.

Who'll Lend an Auto to Boys for This Kindly Mission?

Has any of the readers of the Boston American a car that could be donated a week from Sunday to take a group of West End newsboys to visit a sick chum and serenade him with the harmonica music he loves?

The boy is Albert Pugliese, 14, of 20 Anderson st., West End, who supported a family of four by selling papers until he was horribly mangled in an elevator accident last April while at work.

He cheered patients at the City Hospital with his imitations of "Bing" Crosby and seemed to be getting better, but he's not so well now. He's now at the Canton Hospital and his chances are said to be slim.

A group of fellow newsboys, who helped him organize a harmonica band, want to give him a serenade, but have no means of transportation. If any kind-hearted reader wants to help the boys, will he or she please get in touch with Dominic Quagenti of 76 Poplar st., West End? Dominic says he'll be at home from 11 to 2 every day.

PERMANENT WAVE SPECIAL

$1.00

No Extra Charge for Long Bob or Long Hair

Shampoo and Finger Wave Extra Perfect Ringlet Ends

Ringlet Bob Special $7.50 Complete

Shampoo and Finger Wave.. 48c

With or Without Appointment

PARAMOUNT PERMANENT WAVE SHOP

453 Washington St.—Dexter Bldg.—Room 804. Dev. 9020

OPEN EVENINGS BY APPOINTMENT

14 BARGAINS Friday and Saturday —IN USED FURNITURE OF REAL MERIT

Scores of exceptionally good used furniture values, traded in for new at our main store, have just come in. Now our floors are jammed—everything is priced low to go quickly—and every item is in good usable condition. Come in and look over these items—they are representative of our entire stock.

Take Army Base Bus from So. Station or Our Own Bus from Our Main Store No Mail Orders

3-Pc. Gen. Mohair Set $19

TYPICAL OF SCORES OF OTHER VALUES

6-Piece Bedroom Outfit $15

3-Pc. Parlor Set $29

6-Pc. Parlor Outfit $15

8-Pc. Dining Suite $29

9-Pc. Dining Room Outfit $15

7 SPECIALS FRIDAY and SATURDAY

Smoking Stands 25c
Dishes ..... 2 for 5c
Vanity Benches, each $1
Bedroom Chairs $1
Windsor Chairs, Unf..... 50c
Night Tables $1
Day Bed Frames $1.59

3-Pc. Bedroom Set $29

Summerfield's USED FURNITURE STORE

Section D of the U. S. Army Base, So. Boston

Now on Eighth Floor—Hours 9 to 6 Daily

THE DARK AND BLOODY GROUND

"Nature in the Raw"—as portrayed by N. C. Wyeth, noted painter of the American Indian... inspired by the fierce cruelty of the savages whose knives and tomahawks caused the story of the Pioneer West to be written in blood.

—and raw tobaccos have no place in cigarettes

They are *not* present in Luckies ... the *mildest* cigarette you ever smoked

WE buy the finest, the very finest tobaccos in all the world—but that does not explain why folks everywhere regard Lucky Strike as the mildest cigarette. The fact is, we never overlook the truth that "Nature in the Raw is Seldom Mild"—so these fine tobaccos, after proper aging and mellowing, are then given the benefit of that Lucky Strike purifying process, described by the words—"It's toasted". That's why folks in every city, town and hamlet say that Luckies are such mild cigarettes.

"It's toasted"

That package of mild Luckies

"If a man write a better book, preach a better sermon, or make a better mouse-trap than his neighbor, tho he build his house in the woods, the world will make a beaten path to his door."—RALPH WALDO EMERSON.

Does not this explain the world-wide acceptance and approval of Lucky Strike?

Copr., 1932, The American Tobacco Co.

PICK BETTS TO BREAK TRIBE'S LOSING STREAK

FANNING

With GEORGE UNDERWOOD

Something 'll Drop. Carnera vs. Gagnon. Cauliflower Market.

In Re Paavo Nurmi. He Gets a Raw Deal. The Braves of 1914.

Off on a Little Whirl Around Sport's Wheel

DOWN IN THE old whaling town of Tiverton, in Little Rhody, tonight, Primo Carnera, who was, or wasn't, depending on the eyesight, judgment, feelings of those who saw the contest, outpointed by Stanley Poreda in Jersey on Tuesday night, will crawl through the ropes for another passage de upholstered maulies. The decision that Poreda was awarded over Carnera started a Civil War among the New York and Jersey sports writers. Our old side kicks, Hype Igoe and Eddie Frayne, for instance, took opposing viewpoints. Hype chirped "O. K." Eddie bellowed "Rotten!" But none of the boys should get to squabbling over the decision in Tiverton tonight. Jack Gagnon is going to be in the opposite corner to the Ambling Alp. The big French Canadian from the Phil Buccola stable is one of the most knocked-out scrappers in captivity. He has a chin that would make Dresden china seem tougher than Harveyized armor plate. So if the Man Mountain don't fall on M'sieu Jaques and squash the everlastin' daylights out of him for a knockout the populace will swoon and yell for the smelling salts. In his bout with Tuffy Griffith, y'know, Gagnon surprised by being on the shooting instead of receiving end and knocked Tuffy for a goal. But his chances against Carnera wouldn't bring 10 cents in the open market. But not without a Jersey decision. Joe Mangold, the referee who awarded the palm to Poreda over Carnera, has been suspended. Looks as if the Man Mountain was "given the works," as they say in the best sets.

WHICH ALL TOUCHES on and appertains to the fact that the state of the Cauliflower Market here in Boston is something orful. Can't quite figger it out. Boston raises more great fighters to the square acre than any spot on this terrestrial globe, yet never gets a peek at the home talent. When us Bostonians want to see Jack Sharkey, Ernie Schaaf, Lou Brouillard, Johnny Indrisano, Sammy Fuller and others of our local top-notchers in action, why we have to take the choo-choos to Gotham or some other way point. Is that right, Mawruss, we ask you? They're letting boxing die of the dry rot here in the home of the famous Sullivans, Langfords, Dixons, Walcotts, Glovers and Baldwins. But every cloud has a silver lining. Thank goodness Tiverton, and not Boston, gets the Carnera-Gagnon bout. When us Boston cauliflower addicts inhale our fisticuffs we want to imbibe a fight, not a murder. Now, M'sieu Gagnon, pull another rabbit out of the bag and jolt the sports world like you did when you put the lights out on Griffith.

BUT MY! MY! And a couple of Obdimis! How our little boy friend, Stanley Poreda, has grown since we saw him buist into Max Schmeling's camp when the Black Uhlan was training at En Joie Health Park, Endicott, which is up Binghamton way, for his first tete-a-tete with Sharkey! The kid, who a couple of years ago only was a hired shock absorber for the champion from the land of the Sauerkraut and Wurtsburger—Oi! Oi! Wurtsburger! Smack! Smack!—now is hanging hot on the flanks of the headliners. Stan got himself a decision over our own Ernie Schaaf and now has bagged a debated one over the giant Carnera. E'en Jack Sharkey himself can feel Poreda's hot breath on his neck and his claws tickin' the seat of the Squire's equilibrium.

SAY, FOLKS, SUPPOSIN', just supposin' that Paavo Nurmi, the world's greatest distance runner, instead of being from little Finland was from our great and glorious U. S. A. And supposin', just supposin' Nurmi sported the silks of some powerful American club like the New York A. C., Boston A. A. or Chicago A. A. Do you think for one minute that if Nurmi was a Yank, or a Briton, or a Parlay-Voo that the august International Amateur Athletic Federation would be allowed to hold over his case for a meeting two years hence and practically force the great athlete to turn pro, whether he wants to or not? No one would blame the International Federation if on definite evidence it declared Nurmi a professional and barred him forever from amateur athletics. But to withhold definite decision on Nurmi's case and ask him to wait two years for another hearing is like casting him on a raft in the middle of the athletic ocean without bread or water. The action of the International Amateur Athletic Federation on the Nurmi case savors more of the Inquisition than it does of the deliberation of sportsmen. You can bet that if it was some American that was being give the raw deal the great athlete from little Finland has been given the International Amateur Athletic Federation either would be compelled at once to give a definite decision on the Nurmi case or the bars immediately let down for Nurmi to resume the position he long and gloriously held in amateur athletics.

IF ATHLETIC LEADERS of the type of the late Bill Prout or Jim Sullivan held the helm, you can wager that Nurmi, Finn or no Finn, would be given a square deal on American soil. Prout and Sullivan never evaded an issue. They faced things with clear eyes and face front. As long as Nurmi has credentials from the Finnish A. A. U. vouching for his amateur standing, he should be allowed to compete in America unless the A. A. U. can present evidence he has violated the amateur code. It is up to the Amateur Athletic Union to take the bull by the horns and declare definitely that as far as America is concerned Nurmi either is, or is not, an amateur.

YOU'LL HAVE TO come to Boston and go back to 1914 to find an equal of the drive made by Max Carey and his Brooklyn Dodgers. Outside of the Giants no team looked worse than did Brooklyn up until July 28. The Dodgers then struck their gait and the last three weeks have swept up through the league like a prairie fire. But baseball probably never again will equal the famous 1914 drive of the Braves. Hopeless tailenders on July 4, and so deep in the mire that it looked as if a derrick would be required to hoist them out of the muck, the Braves launched themselves into a fighting fury that would not be denied. The July 4th tailenders came with such a mad, insane, irresistible spurt that they won the National League pennant. Continuing their insane burst they humbled the mighty Athletics in four straight games in the World's Series.

TWO DIRECTLY OPPOSITE types, George Stallings, who lashed the Braves of 1914 to their glorious triumph, and Max Carey, who has pulled the Dodgers out of the depths. Stallings a swearing, cussing, roaring hard-boiled driver. Carey a quiet, soft-spoken, former divinity student. Both leaders got results in their own way.

JIM GAFFNEY, owner of the great pennant-winning Braves, builder and still owner of Braves Field, has crossed the home plate in the Biggest Game of All. Jim did much for baseball, much for Boston. A legion of friends mourn his passing.

BOSTON EVENING AMERICAN SPORTS

Does Fighter Look Like Actors, or Are We Seeing Things?

MAURICE CHEVALIER — TWO POSES OF ISADORO GASTANAGA — RUDOLPH VALENTINO

Above you see Maurice Chevalier, the screen idol, and right beside him Isadoro Gastanaga, South American heavyweight boxing sensation. Maurice and Isadoro look as alike as Ike and Mike. Maurice is famous for his singing, while Isadoro gets his music from a whistling right hook. They both knock people cold, too.

And Isadoro bears a marked resemblance to another great movie idol, Rudolph Valentino, no less. They are not only of the same Latin stock, but the facial likeness is there even to the way both stars part their hair. Rudy had much the same strong build as Isadoro displays when he steps into the ring. Three more similar faces would be hard to find anywhere.

ANDREWS BEST OF RED SOX HURLERS

By JOE CASHMAN

There was an extra paragraph to the message Ivy Paul Andrews sent his mother back home in Dora, Ala., after leading the Red Sox to a victory over the St. Louis Browns. Ivy Paul, you know, wires his mother every time he chalks up a triumph.

"I won today—Love," is all he usually finds it necessary to say, but following his latest decision he could and did add, "I am now a winning pitcher, the only one on the club."

Yes, folks, when Ivy Paul turned back the Browns his season's record read seven victories and six defeats, making him the first Red Sox pitcher with a percentage of better than .500 at any time this season.

And, you must admit, a .540 pitcher with a .250 ball club really has something to write home about.

GIVES ONLY SIX HITS

The ex-Yankee flinger gave one of his finest performances against the Browns. He allowed more runs and didn't strike out as many as in his previous start, when he licked the A's, but he was every bit as effective.

Six widely separated singles were all he permitted and three of them might have been turned into outs. In fact, with perfect support he probably wouldn't have been scored upon.

He didn't have to worry any, however, about the enemy's three markers. Big Smead Jolley and equally large Dale Alexander took care of that handicap by manufacturing just twice as many tallies.

Gordon "Dusty" Rhodes, another Yankee castoff, will take the hill in the third and final game of the series with the Browns at the Fens this p. m.

So What?

By JOE MOONEY

So many people in Chicago failed to see the Olympics that the Braves and the Cubs staged a Marathon of their own at Wrigley Field.

McKechnie used Brown, Frankhouse and Pruett, and had Juan Zabala warming up under the stands when the end came.

The Cubs were allowed to win in the 19th when it was reported that Charlie Grimm was measuring Paavo Nurmi for a uniform.

When Fred Frankhouse replaced Brown in the seventh they thought he'd be back so soon nobody thought to wish him godspeed.

And when Fred finally reached the showers he was gone so long nobody could remember his name.

It was the eighth straight defeat for the Braves, but it looked like the eighth and ninth together.

The Braves got a man on second once, but he almost starved to death before the side was retired.

The winning run for the Cubs came just in time. Another half-hour on third and Woody English would have called for a wheel chair.

DETROIT CROWD CHEER KAY DON

Detroit, Aug. 18 (AP)—A crowd of cheering persons met Kaye Don, British speedboat pilot, who will oppose Gar Wood here next month in the Harmsworth Trophy races on Lake St. Clair, when he arrived in Detroit today. He was taken to the city hall for a formal welcome.

The first heat of the 1932 trophy race over the new Lake St. Clair course will be run on Saturday, Sept. 3.

GASTANAGA IS MOVIE STAR'S DOUBLE

By HYPE IGOE

New York, Aug. 18—Hiking up Broadway to the Garden to see Mr. Bill Carey about that Schmeling-Walker argument for the Christmas Fund, I ran into a mob that nearly smothered poor Little Hype. Right in front of Lindy's, I was considering a two-block detour when over the tops of a thousand heads I see a handsome profile that stepped old Hypus in his tracks.

Was old Hypus seeing things? Valentino has been in his tomb seven years. It couldn't be.

The profile turned and again old Hype thought he was seeing things. Chevalier?

NOT CHEVALIER

Well, it couldn't be he, either. The Dream Boy of the movies is over in Paris catching monkeys and divorces. Even old Hypus knows that.

So what? So old Hypus crashes right through that mob and finds what? He finds another boy who lays 'em low—but not a movie star, yet. He might be at that, later. He's handsome enough.

You've seen doubles for ONE movie star. And for Hoover and Coolidge. But did you ever see a bloke who from different angles was a DEAD RINGER for TWO movie stars. I did today—Isidoro Gastanaga.

CLICKED QUICKLY

Isidoro Gastanaga struck like lightning. This pleasant mannered Spaniard leaped to fame with the roar and speed of a giant rocket when he belted Charley Retzlaff on the chin and soared to a seat among the flelix mighty.

Notwithstanding my great respect for the judgment of George Lawrence, long in search of a heavyweight worth while, I didn't

Continued on Page 10, Column 6

The Sad News

CUBS

	ab	r	hb	po	a	e
Herman, 2b	5	1	2	2	5	0
English, 3b	5	0	1	1	6	0
Cuyler, rf	7	0	2	3	0	0
Stephenson, lf	8	0	2	3	0	0
J. Moore, lf	1	0	1	3	0	0
aDemaree	1	0	0	0	0	0
Grimm, 1b	5	1	1	21	1	0
Hartnett, c	5	0	0	5	1	0
bGudat	1	0	0	0	0	0
Hemsley, c	1	0	0	1	0	0
Jurges, ss	7	0	2	1	7	0
Grimes, p	1	0	0	0	5	0
Tinning, p	4	1	0	1	2	0
cKeeley	1	0	0	0	0	0
Bush p	0	0	0	0	0	0
Totals	60	3	13	37	28	0

BRAVES

	ab	r	hb	po	a	e
Maranville, 2b	5	0	0	3	3	0
Urbanski, ss	5	0	1	1	2	0
Jordan, lb	5	1	4	22	2	0
Berger, cf	7	0	3	3	0	0
Holland, lf	7	1	2	2	0	0
R. Moore, rf	7	0	2	3	0	0
Krotbe, 3b	8	0	2	1	3	0
Spohrer, c	5	0	0	6	4	0
Hargrave, c	3	0	0	4	0	0
Brown, p	3	0	1	0	2	0
Frankhouse, p	4	0	0	1	5	0
Pruett, p	0	0	0	0	0	0
Totals	60	2	15	56	21	0

Cubs ..... 0 0 0 1 0 0 0 0 0 0 0 0 0 0 0 0 0 3—3
Braves ..... 0 0 0 0 0 0 0 0 0 0 0 0 0 0 0 0 0 2—2

aBatted for Hartnett in 13th.
bBatted for Tinning in 18th.
cBatted for J. Moore in 19th.

*Two out when winning run scored.

Two-base hits—R. Moore, Jordan, Grimm. Home run—Jordan. Left on bases—Braves 15, Cubs 17. First base on balls—Off Grimes 1, off Tinning 3, off Brown 7, off Frankhouse 5. Struck out By Grimes 1, by Brown 2, by Tinning 4, by Frankhouse 4. Winning pitcher—Bush. Losing pitcher—Frankhouse. Umpires—Rigler, Stark and Magerkurth. Time—4h. 13m.

Leonard, McLarnin Go Set for Oct. 3

New York, Aug. 18—Benny Leonard, ex-world lightweight champion, is signed for a match with Jimmy McLarnin, welterweight, at the Garden Bowl, October 3.

FRISCH NEXT GIANTS' BOSS, IS RUMOR

By RILEY GRANNON

The big league trails are paved with rumors these days.

New York, Philadelphia, St. Louis and Chicago are hotbeds of gossip concerning some of the game's greatest stars.

In Philly, they insist that Al Simmons, George Earnshaw and Max Bishop are playing their final season with the Athletics.

Chicago looks for both Simmons and Earnshaw to be wearing White Sox uniforms next summer.

FRISCH GOING TO GIANTS

New York doubts that Bill Terry will remain as manager of the Giants, and it also has an idea that the familiar face and figure of Freddy Lindstrom will be conspicuous by their absence at the Polo Grounds when the 1933 campaign rolls around.

St. Louis takes it for granted that Frankie Frisch will be traded to the Giants for Terry, and that the Fordham flash will be appointed pilot of the Gotham outfit.

The Mound City is convinced, too, that Sunny Jim Bottomley will be doing his first-sacking elsewhere when another race starts.

All over both circuits it is the consensus that Rogers Hornsby is through both as a major league player and manager.

SIMMONS' PAY $53,000

There will be few tears shed in Philadelphia if the trio of Mackmen, said to be on the auction block, are sold down the river. The fans and scribes in Quakertown don't think any of these young men have done as well by old Connie Mack as they might have this season and they have soured on the trio.

Mack shouldn't have any trouble

Continued on Page 10, Column 3

BRAVES DROP TO 6TH PLACE IN RACE

Special to the Boston American

Chicago, Aug. 18—The best the Boston Braves can do now against the Cubs, from whom they expected to take at least three out of four, is to split even and to do that the visitors must whip the league-leaders today and tomorrow.

Which shapes up as quite a task for a club that has dropped its last eight games in a row and has fallen from third place to sixth in a wild National League flag struggle.

Manager Bill McKechnie, always a fighter, isn't ready, however, to throw in the sponge just yet. He looks forward to Walter "Huck" Betts, his most successful hurler, breaking the Warriors' losing streak in the third game today.

If the ancient rookie can come through Bill believes his charges can stage a victory surge that will carry them right back into the thick of the pennant chase once more.

BRAVES FIGHT IN VAIN

No more courageous performance has been given on Wrigley Field this season than that which the Tribesmen displayed when they were whipped 3-2 in a 19-inning skirmish, the longest of the season.

The Braves came back to take the lead when Buck Jordan poled a homer, one of his four hits which also included a double and a brace of singles. But Bob Brown weakened and Fred Frankhouse took up the burden with the score tied again.

Fred hurled brilliant ball until the 19th when he lifted and the Cubs, with a single, a hit batter, a sacrifice and a long fly, put the decision away to increase their lead and send the Braves tumbling into sixth place, four points behind the Cardinals.

TRIBE STILL CONFIDENT

It was the kind of a defeat which would break the hearts of most teams, but the Braves are still confident that they can work their way back among the first three before the season is out. It's up to Dutch Betts to start the march upward.

Chicago fans are terming Charlie Grimm a wonder-man today. And there are quite a few, too, who are putting in a word or two for Bill Veeck, who runs the club from the inner office.

And Charlie has certainly worked a small-sized miracle since Rogers Hornsby was sent back to the farm and Grimm was named the boss. The Cubs are playing like a pure thing in the N. L. and if they win today against Huck Betts they'll put an order in for the pennant to get started on World Series tickets.

Four Swim Titles at Stake Next Week

Four New England A. A. U. swimming championships are to be decided in the title meet in the Nautical pool, Revere, one week from tonight.

The championship events are: New England senior 440-yard breaststroke, senior 880-yard freestyle and junior 220-yard freestyle for men, and New England senior 440-yard freestyle for women.

Entries close Saturday with H. Bradlee Fenno, Boston Swimming Association, 50 State st.

Gosh, How Swell This Gal Looked at Goshen -:- Where She Won $54,000 Stake

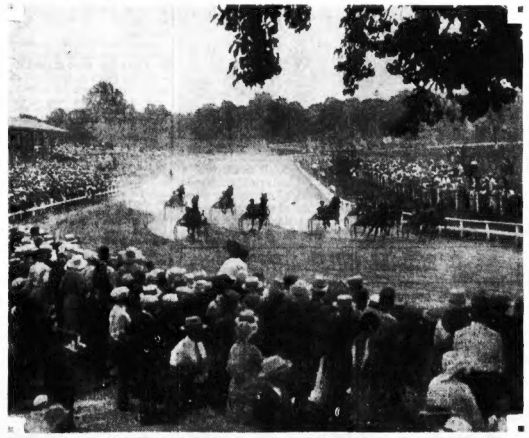

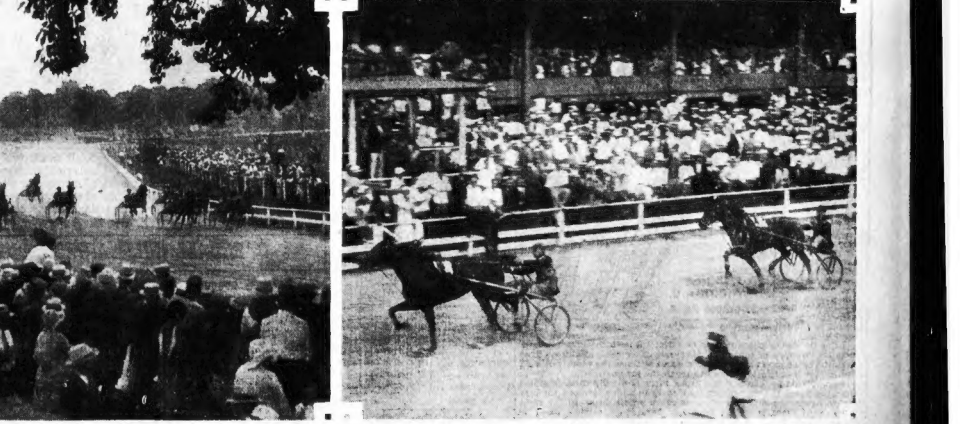

A record crowd of 18,000 watched the first heat of the famous Hambletonian stake, classic of America's harness racing. Here you see Marchioness leading the field at the first turn of the first heat. The fleet filly came on to win the heat, but an extra heat—four in all—was necessary before she established her superiority.

Here's the final—fourth—heat of the Hambletonian, with Marchioness coming into the stretch on top and Hollyrood Dennis, which had won the second heat in new record time —2:01¼—coming up for a driving finish. Marchioness, driven by Bill Caton, former driver for the Czar of Russia, lasted long enough to win.

MALONEY IS READY TO TRY RING COMEBACK

JIM TO HURL CHALLENGE AT PRIMO

By GEORGE W. GRIMM

Jim Maloney, once the South Boston "fat boy," is going to give up wrestling, refereeing, law and being just a man about town to make a comeback in the ring, according to a source of information which is very dependable.

Maloney is expected to make it generally known tonight at the Mark Stadium, Tiverton, Rhode Island, where Primo Carnera, who seems to know nothing about unemployment with plenty of fights here and there, takes on Jack Gagnon of Brighton.

Maloney will be at ringside when Primo pushes his big feet through the ropes and hauls his huge body in after. Jim probably will challenge Primo after the bout. As a rule it is announced that the winner will be challenged.

JIM SET TO CHALLENGE

But it looks as though Primo will be the winner, and Maloney has made up his mind on picking Primo as his first opponent on his comeback.

Two of Jim's best fights were against Primo. He jumped right up to the top by whipping Carnera, but was knocked right back again, by Ernest Ernie Schaaf.

Rumors have been flitting around for some time that Maloney was anxious to get back into the ring. He was always a big drawing card and there is some gold in them fists of his.

SCHAAF MAY SEEK FRAY

Many other illustrious gentlemen of the padded mitten will be at the ringside tonight. It is understood that Jack Sharkey, Johnny Buckley and Ernie Schaaf will be handy just to see if Maloney does up and announce that he is open for more business.

More than likely Schaaf will respond with an offer. And it wouldn't be surprising for Sharkey to state his willingness to mix with Shamus. Fading though he might be, Maloney could still make those turnstiles ring with merry moneyed music if he ever stepped in with the champion.

Although Carnera was whipped by Stan Poreda a few editions back he is expected to kayo Gagnon tonight. Carnera is learning a lot in his many fights and picking up needed experience.

Linnehan to Meet Anderson Monday

George Linnehan has been secured by the Bay State Wrestling Association to meet Red Anderson of Australia in the feature bout next Monday night at Lincoln Park. They will wrestle to a finish, two falls out of three to win.

The semi-final, no time limit bout, and four preliminaries have also been arranged, in one of which Paul Thomas, who recently defeated Joe Wayland, will meet Al McKenney of Roxbury.

Golf Heartbreakers Near Boston

The 17th Hole at Plymouth

The Plymouth Country Club can, and does, point with pride to any of its new 10 holes, but according to Donald Vinton, the club professional, the 17th is the most testing par four on the course.

The 17th is unique in that it has only two traps, which are on opposite sides of the fairway, 125 yards out from the tee. The fairway is narrow for about 240 yards but then widens and the terrain is rolling with a somewhat general slope to the left.

Although this hole is only 394 yards, and traps also after a good drive, it is most testing. There is a heavy premium on the drive, which can be played straight for the direction flag so as to land on the plateau or to the left in order to catch a left hand kick, which cuts down the distance of the second shot by many yards.

If a player gambles by placing his drive to the left and he does not connect with good one, he is liable to discover that he is stymied by the tall tree which is just short of the point where the fairway dogleg.

After the drive, it is a mashie or a No. 3 iron to the green, according to the direction of the wind. However, under some conditions, it is a mid iron or a spoon shot to get home and at times the wind is of such velocity that it is two full woods to reach the green.

Between the plateau and the green there is a gully through which runs a brook and the second shot is all carry to a high terraced out very spacious green, the runup to which is sharp on all sides. At the right of the green there is an old cranberry bog, which catches sliced or pushed second shots and from which it is exceedingly difficult to play a recovery shot.

The new Plymouth Country Club course is one of the most severe in the state, as was proven last week, when A. W. Chisholm, Sandy Burr, was the only player who broke 80 during a four-day open tournament.

GOLDBERG'S CARTOONS

SOMETHING OUGHT TO BE DONE ABOUT THE NUMBSKULL WHO MONOPOLIZES THE TELEPHONE BOOK IN A PUBLIC PHONE STATION FOR AN HOUR.
LET'S SEE - IS CRUM SPELLED WITH A "C" OR A "K" AND I FORGET WHETHER "Q" COMES BEFORE "L" IN THE ALPHABET
WHEN I SAY "THREE" WE'LL PILE INTO HIM
LET'S MAKE A MASS FORMATION AND PUSH HIM RIGHT THROUGH THE WALL
IT'LL BE MUCH QUICKER IF WE SHOOT HIM
WE MUST BE CAREFUL NOT TO SPOIL THE BOOK
McNaught Syndicate, Inc., N. Y.

That's Life

RUMOR FRISCH NEXT GIANTS LEADER

Continued from Page 9

getting rid of these stars, if he has decided to do so, but it is a question whether the White Sox would or could pay the salaries of these players, especially Simmons. Al has one year to go on a contract that calls for $33,000 annually.

Still reports from the Windy City declare it is virtually certain that Simmons and Earnshaw will be wearing Pale Hose next season in an effort to restore American League prestige which is at a very low ebb out there.

Frisch has stoutly denied that he has ever been approached to manage the Giants. That's probably true as magnates rarely approach rival players on such matters, but it doesn't say that President Stoneham of the New Yorkers doesn't want him. Those close to the Cardinals' front office swear that negotiations are in progress to send the Fordham flash back to Gotham in exchange for Terry.

BOTTOMLEY MAY MOVE

The acquisition of the Giants' present pilot would leave Bottomley of little use to the Cards and that's why Sunny Jim is stated to go, though he has been assigned to no definite berth.

If the Cards can make some money by turning Frisch and Bottomley loose, the two young men will probably be sent on their way. Whenever Owner Sam Breadon can't take in enough money at the gate to show a profit for the season—and he hasn't this year—he starts trading.

Hornsby's friends were confident that he would have little trouble finding another berth when he was let out by the Cubs. They pictured the "Rajah" succeeding Bill Killefer as manager of the Browns, or Lou Fonseca as manager of the White Sox or possibly Bill Terry as manager of the Giants.

They're not so optimistic today. Both Fonseca and Killefer have been resigned and Frisch is regarded as certain to get the Giants' berth if Terry doesn't stay.

They still insist, however, that Hornsby will catch on somewhere but neutral observers can see no spot for the "Rajah."

ENGLISH GIRLS IN CONDITION FOR BATTLE

Forest Hills, N. Y., Aug. 18 (AP)—America's stars, for all their mastery of stroke, might learn a valuable lesson from a pair of British girls competing in the women's national tournament at West Side Tennis Club.

Mrs. Peter Goldsack Pittman and her teammate, Joan Ridley, had reached the quarter-finals today largely because of their theory that physical condition is half of a tennis battle.

They go in for condition in a big way, see to it that they are sound of wind and limb and let the pure mechanics of the game take care of themselves.

"It doesn't make a great deal of difference in a two-set match whether you are in top condition," said Miss Ridley, "but it will decide a three-setter almost every time.

SELDOM LOSES 3-SET MATCH

"We have been beaten plenty of times, but very seldom in a match that went three sets. American girls, as a rule, do not train for a long match, and are tired by the time the third set comes around."

As though to prove their point, both the foreign girls went out yesterday and won over the longer route, the former losing their American opponents virtually exhausted.

Mrs. Pittman defeated Virginia Hillery of Philadelphia 6—1, 3—6, 6—1, and Miss Ridley repulsed Alice Marble, the San Francisco star, 3—6, 6—4, 6—3.

TODAY'S RACE SCRATCHES

AT HAWTHORNE

1—Minutegrey, Pete, Dilke Sabath, Indian Mist, Missle, Opium.

2—Grey Kitty, Parties, Subtlety, Our Grief, Hatiteas, Modern Times, Etiwanda.

3—Old Depot, Thundertone, Worldly Lad, Louie Dear.

7—Northfield, Prudy Basil, Happy Play, Ann Clay, Lucky Carter, Phantasime, Lawyer, Know High, Anita Ormont, Come On, Annan.

8—Ormontime, Edlardk, Old Bill, Pretty Pose, Domina.

AT THISTLEDOWN

1—Alice Weber, Laura Clay, Just Bud, Still Better, Daisies Boy, Sudie B.

3—Don Pablo, Frankie, Chutneys, Cold Wave, Marmitina, Zode.

3—Infinitus, Sweet Lacruse, Thomas Seth, Miss Peggy.

4—Starkist, Chatsway, My Ideal, Marjory Nell, McKim, Intruder, Letalone, Sweetheart Mine, El Recreo.

5—Burnam, Charming Lady, Bearcry, Porgie, Budget, Golden Sands, Mailiw.

6—Prate, Dick Porter, Graphite, Jimmy Finn, Zembla, Harvard.

7—Yarrow, Miss Burks, Vagabond Prince, Discreet, Hehukai, On Trial, Mavro.

Weather raining; track muddy.

Runs for the Week

From Aug. 14 to Aug. 20

AMERICAN LEAGUE

	S	M	T	W	T	F	S	T
Boston	3	—	2	7	—	—	—	12
Cleveland	0	*	3	0	—	—	—	3
Chicago	5	*	3	2	—	—	—	10
Detroit	3	*	11	3	—	—	—	17
New York	5	*	20	8	—	—	—	33
Philadelphia	6	*	2	11	—	—	—	19
St. Louis	14	*	3	3	—	—	—	20
Washington	4	*	5	4	—	—	—	13

NATIONAL LEAGUE

	S	M	T	W	T	F	S	T
Boston	4	*	3	2	—	—	—	9
Brooklyn	—	*	11	0	4	—	—	21
Chicago	1	*	4	3	—	—	—	8
Cincinnati	12	*	1	1	0	—	—	13
New York	9	*	2	8	—	—	—	19
Pittsburgh	*	6	4	1	—	—	—	11
St. Louis	4	*	3	*	—	—	—	7
Philadelphia	*	*	2	*	—	—	—	2

*No game.

Home Run Tally

WEDNESDAY'S HOME RUNS

Terry, Giants ... 1 Miller, Athletics ... 1
Jordan, Braves ... 1 Rogell, Tigers ... 1
Alexander, Red Sox 1 Bull, Yankees ... 1

LEADERS FOR YEAR

Foxx, Athletics ... 25 Ruth, Yankees ... 24
Klein, Phillies ... 20 Averill, Indians ... 23

HONEY ON COURTS

Snubbed by officials in the draw and completely overlooked in the pre-tourney experting, Mary Greef (above), youthful blonde tennis beauty, is today considered the dark horse of the women's national at Forest Hills. She is conceded a great chance of beating Mrs. Elsie Pittman today and meeting Helen Jacobs in the semi-finals tomorrow.

BASEBALL SUMMARIES

National League

STANDING AUGUST 18, 1932

	W	L	PC	GB
1—Chicago	67	50	.573	—
2—Pittsburgh	61	53	.535	3½
3—Brooklyn	61	54	.530	4
4—Philadelphia	59	58	.504	7½
5—St. Louis	56	57	.495	9
6—BOSTON	54	60	.474	11½
7—New York	53	60	.469	12
8—Cincinnati	51	69	.425	15

*Standing August 18, 1931.
†Games behind leaders.

GAMES TODAY

Boston at Chicago.
New York at Cincinnati.
Brooklyn at Pittsburgh.
Philadelphia at St. Louis.

WEDNESDAY'S RESULTS

At Chicago—Chicago 5, Boston 2 (10 innings).
At Pittsburgh—Brooklyn 4, Pittsburgh 1
At Cincinnati—New York 8, Cincinnati 4.
At St. Louis—Philadelphia-St. Louis-Rain.

American League

STANDING AUGUST 18, 1932

*1931	W	L	PC	GB
1—New York	70	35	.667	—
2—Philadelphia	70	47	.598	10½
3—Cleveland	68	47	.591	11½
4—Washington	63	51	.553	16
5—Detroit	58	54	.518	20
6—St. Louis	53	61	.465	26
7—Chicago	50	75	.374	41½
8—BOSTON	39	88	.252	56½

*Standing August 18, 1931.
†Games behind leaders.

GAMES TODAY

St. Louis at Boston.
Cleveland at Philadelphia.
Chicago at Washington.
Detroit at New York.

WEDNESDAY'S RESULTS

At Boston—Boston 7, St. Louis 2.
At New York—New York 8, Detroit 7.
At Philadelphia—Philadelphia 11, Cleveland 6.
At Washington—Washington 4, Chicago 2.

CASTANAGA IS A FINE MOVIE DOUBLE

Continued from Page 9

think that Gastanaga could belt out Retzlaff. Lawrence vowed "Izzy" would.

When Charley popped the Spaniard on the chin with a left hook and followed it up with two crushing rights, blows that made Lidoro turn to the referee and make some sort of a protest, I said to myself, "Another false alarm, Hype."

QUEER ONE-TWO FOR K.O.

Two or three seconds later, I looked peeved at Retzlaff stretched out on the floor.

Retzlaff, as game as you pleased, walked into annihilation. It came in the shape of a queer one-two. Gastanaga's right following his left with a strange loop that utterly destroyed the former.

Seldom have I seen a harder punch delivered in the ring. Dempsey, Fitzsimmons, McCoy, Jim Barry, Langford, Maher—well, they might have tied it for power. With his own lips, though with the aid of Solly King, his fine Spanish-speaking comanager, Lawrence told me that it was his TWENTY-FOURTH ONE-ROUND KNOCKOUT. No such record exists.

UNEQUALLED RECORD

I defy the record books to show me where Fitz, Langford, Sharkey, Dempsey, McCoy, Herrera, McGovern, Barry, Maher or any of the GREAT fisters could ever approach such a record. He has knocked out FORTY-FOUR men in FIRST-ROUND STARTS! That in itself never has been equalled.

So, what have we? The hitting genius of all time. No false alarm. My word on that. He took half a dozen blows delivered by solid-hitting Retzlaff without changing expression except that little side remark to the referee.

I'd like to see him in there with a fellow like Schmeling, Poreda, Baer, Schaaf or Walker now he might not come up to an Schmeling will but if they THINK they can hit, I'd like to see them trade Benone with this geek ANY man who can pulverize a chin like this Basque does, has a g... ...ce to stop any man alive.

MEETS CANTABS WALTHAM NINE

Concord and Waltham, the teams that still have a chance of catching the league-leading Allston club in the Boston Twilight League, can boost themselves up in the race tonight.

Concord plays at Allston, while Waltham journeys to Cambridge. Allston will be a favorite to whip Concord.

Waltham will be the choice over the last-place Cambridge nine.

EX-LEADERS GET CHANCE

Off the perch in the City League for the first time in the second half race St. Catherine gets a chance to climb back again tonight against Roslindale at Barry Park, Charlestown.

Roslindale will send Jim Shea to the hill tonight in quest of a second straight victory over the former league leaders.

Madden gets an opportunity to stay up near the top of a fast moving circuit, meeting Neponset at Garvey playground, while Star of the Sea pays a visit to Faneuil field, Brighton, to play the Presentations.

CRISIS FOR HALL'S NINE

Hall's All-Stars of Somerville face the critical point in their fight for the flag in the Suburban Twilight League when they play the Andy Dillon Club of Cambridge tonight at Thorndike Field and the Hyde Shore nine tomorrow night.

The All-Stars are now nestled in third place and a pair of wins can put them in the thick of the hunt for the pennant. Manager Shorty Ridlon of the All-Stars will send Pete Feeley against the Dillons tonight and save Lefty Gillis, former International League hurler, for the big battle with the Hyde Shoemen

FENWAY PARK
Today at 3 P. M.
RED SOX vs. ST. LOUIS
Seats at Horace Partridge's, Liberty 0070
LADIES FREE

APPLY ATHLEX FOR ATHLETE'S FOOT AT ALL LEADING DRUG DEPARTMENTS. (Adv.)

OLYMPIC STARS RENEW 5000 METER BATTLE

Chicago, Aug. 18 (INS)—The curtain goes up tonight on the epic league to the 1932 Olympic games.

In the hollow of Chicago's vast Soldier Field some of the brightest stars of the international athletic firmament will shed their lustre.

Olympic champions and near-champions of 15 nations will match speed and muscle in the meet, officially labeled the International Post-Olympics.

Eager to witness re-enactment of the historic struggle at Los Angeles, middle western fans were flocking to the ticket offices by the hosts. At least 40,000 spectators were expected to squeeze through the Soldier Field turnstiles tonight.

5000-METER OUTSTANDING

Holding the limelight were two of the numerous events on the dazzling program—the 5000-meter run and the 400-meter relay.

The 5000-meter event will again bring into conflict Lauri Lehtinen, the Finnish Olympic champion, and Ralph Hill of Oregon. The question of superiority between these two rivals is expected to be definitely solved.

The question was left open at Los Angeles when Lehtinen defeated Hill by inches, giving rise to a dispute over the judgment that the Finn had blocked the American's path in the stretch.

In the women's department of the post-Olympics the spotlight is shared by Mildred "Babe" Didrikson, the athletic committee of one from Texas, and Stella Walsh, Cleveland's contribution to Poland's Olympic glory.

BAUSCH TO PERFORM

The events carded include, besides the sprints and the distance runs, the high jump, broad jump, pole vault, hammer throw, javelin throw, discus throw and shotput.

Among the outstanding performers who will display their powers are Jan Kusocinski, Poland's 10,000-meter Olympic champion; Volmari Iso-Hollo, Finland; Jim Bausch, American decathlon champion; Dr. Otto Peltzer, German middle-distance star; Leo Sexton, American winner of the Olympic shotput, and Bill Miller, American pole vault champion.

SPORTS TODAY

Baseball

St. Louis vs. Red Sox at Fenway Park, 3 p. m.

Golf

Wollaston Golf Club, Montclair, open tournament.

Essex County Club, Manchester, four-ball invitation.

Bear Hills Golf Club, Wakefield, open tournament.

Boxing

Tiverton, R. I.—Primo Carnera vs. Jack Gagnon, 10 rounds.

Highland Park, Avon—All-star show.

Horses

Cohasset horse show.

Hawthorne Mutuels

For Wednesday, Aug. 17

Three Races	$222.96
Five Races	$270.28
Seven Races	$436.22

HEAD OF NATS SEES NEED OF ECONOMY

By FRANK (BUCK) O'NEILL

Washington, D. C., Aug. 18 —"The sport of baseball is as popular as ever in the history of the country. The business of baseball, and it is big business, must go through the same common sense readjustments that all business has experienced in the past three years."

The speaker is Clark C. Griffith, president of the Washington Baseball Club in the American League.

In his athletic hey-day they called Griff "The Old Fox." There was no shrewder, more cunning pitcher in the land. He could do more with a slow curve at 40 than a rookie of 20 could do with all the stuff in the world.

GRIFF KEEN ANALYST

Silvered now under the touch of time, Griffith has gained in experience from the box office side of baseball. Your agent chatted with Griffith in his office down in Washington yesterday. In every vein of conversation Griff's keen analysis was interesting and sound.

"It is the duty of every one to put the game back on a strictly business basis," said Griffith. "We plunged along through the period of inflation doing things that we should not have done. Trapped, we find it difficult to readjust.

"Baseball did the proper thing in reducing the player limit of major league clubs from 25 to 23," continued Griffith.

"But the end is not with the reduction of playing forces. We must reduce our overhead another 25 per cent to restore the full economic stability of the game.

"We cannot cut indiscriminately," said Griffith. "But we must cut generally. It may easily and logically follow that certain ball players will receive increases in salary. Those will be the men who produce results.

"Any athlete, ball player, fighter or wrestler is entitled to pay based on what he draws through the gate. Take as the shining example Babe Ruth. Is there anyone in or out of baseball who will contend that the Babe is paid too much? Ruth fills the baseball parks of the country and I'm glad that the Yankees are paying him as they are."

We immediately asked Griff if he meant by that he was glad he wasn't paying Ruth those 75 Gs per annum. But he dismissed the matter with a nod. He muttered something about always belittling and let it go at that.

HIT BY DEPRESSION

"We have felt the pinch of the times in baseball," Griff said, "but baseball is strong. It will come back to its position of four years ago and prior to that time if given the chance.

"We who are in baseball know that. We give all our time and energy to giving the fans a show. But beyond the show is the business of the show, and everything must return to a sound business foundation."

COCHET DUE IN BOSTON TODAY

New York, Aug. 18 (AP)—Henri Cochet, who considers himself still the world's greatest tennis player, despite his defeat by Ellsworth Vines, Jr., in Davis Cup play, arrived today on the liner Champlain to seek revenge for that defeat in the United States nationals September 3-10.

Accompanied by his youthful compatriot, Marcel Bernard, Cochet rushed direct to a Boston train from from the boat to go there and start practice for the national doubles at Brookline next week.

After that he will return to New York to practice for the national singles at Forest Hills, where he hopes to lift Vines' title.

STRAIGHT EDGES

● Bent corners on your razor cap (frequently caused by dropping the razor) can't warp the shaving edges when you use the Gillette **BLUE SUPER-BLADE.** Perfect alignment is assured by the blade's patented cut-out corners.

ACT ON NURMI TODAY

CHAS. GORMAN TAKES SIDES WITH FINN

By GEORGE UNDERWOOD

An official announcement by the registration committee of the New England Association of the Amateur Athletic Union as to what disposition it will make of Paavo Nurmi, the world's greatest distance runner, who seeks to measure strides against Juan Zabala, the Olympic Marathon winner, and other famous runners in the International Marathon at Rockingham, a week from Sunday, is likely to be made today.

On the face of authority it is learned that the committee put in a lateral session last night and wrangled far into the wee small hours. Even Charles P. Gorman, one of the members of the committee, came out flat footed with the statement that he favored the Finn. Gorman, who is the chairman of the registration committee of the Amateur Athletic Union, was not for Nurmi before the meeting started, but he was converted to the Finn's cause before the session ended. Gorman, it is said, was the only member of the committee who favored Nurmi.

NURMI DESERVES DECISION

Gorman pointed out that the International Amateur Federation did Nurmi a great favor when it made the ruling that he could run in any meeting of the Amateur Athletic Union he desired. He favored that ruling because he favored Nurmi.

He said that the International Federation made the ruling in the case of Nurmi because it was the only way it could get the Finn into the A. A. U. meet, as the A. A. U. is an affiliated body.

J. Lewis Ferry, chairman of the registration committee, following the instance of the International Federation, is reported to have said that Nurmi was a "great fellow" and that he was glad to see him in the meet, according to Gorman.

Gorman pointed out that the Finn had been done an injustice in the past by not being allowed to run in any amateur athletic meet in this country. He said that the New England Association forgave the Finn. It certainly is unjust to compel Nurmi to wait two weeks for a meet. He finally declared that "if I were only a few years younger I'd run against him myself."

THINKS FINN SHOULD ACT

Gorman pointed out that the Finn should act like a gentleman and not like a spoiled child. He said that Nurmi should not be "temperamental" and that he should run as he was told to run.

Athletic officials in many parts of the New England district have been done an injustice in the past by not being allowed to run in any amateur athletic meet in this country. He said that the New England Association forgave the Finn. It certainly is unjust to compel Nurmi to wait two weeks for a meet. He finally declared that "if I were only a few years younger I'd run against him myself."

TAP'S TRIPLE COMBINATION

The numerologist-astrologists are still picking the day's prominent numbers for Tap. Every day has its number, according to the star gazers and number jugglers, and each day's special series of numbers is to be found partially hidden in the cartoon above. The numbers are getting harder to find each day, but they're in the picture somewhere. Can You Find Them?

DAVE JONES MEETS ENGLISH COURT ACE

Newport, R. I., Aug. 18 (INS)—Two masterpieces of the United States Davis Cup forces clash today when H. Elsworth Vines of Pasadena, Cal., meets John Van Ryn of Philadelphia in a quarter final round match for the Newport Casino Bowl at the 36th annual championships.

Vines, after four matches and Wimbledon singles crown and the defending champion favored to win over Van Ryn, needed such a hot tournament match as in the first round today when he defeated Wilmer Allison of Austin, Tex., 6-4, 6-4, 6-4. Allison, also an A. A. U. amateur, is an affiliated body.

J. Lewis Ferry, chairman of the registration committee, following the instance of the International Federation, is reported to have said that Nurmi was a "great fellow" and that he was glad to see him in the meet, according to Gorman.

Gorman pointed out that the Finn had been done an injustice in the past by not being allowed to run in any amateur athletic meet in this country. He said that the New England Association forgave the Finn. It certainly is unjust to compel Nurmi to wait two weeks for a meet. He finally declared that "if I were only a few years younger I'd run against him myself."

'Twixt Tee and Cup

By BILL GRIMES

As usual, Wollaston has a most capacity crowd during the festive of its two-day open tournament. As this is the final day of the Meridian entertainment start- ing times are at a premium.

Jesse P. Guilford is the Woolland Skate club, who is now sitting the ball as well as he was 10 years ago when he won the national amateur championship at St. Louis will play at Wollaston this afternoon with Al Ross and a couple of slashers.

The Wollaston Golf Club is offering an unusually fine array of prizes including two autographed Francis Ouimet books, which are special trophies.

It is rumored that Russ Todd, the famous slicer and equally famous hooker, was the master mind who selected the Wollaston prizes. Russ' expe ience in selecting golfing trophies dates back to the day he bumped while he remained on the bridge was a soon- to-be mayor. Ben is specializing in trophies.

After a brief spell of rain on Round A Lucky Day, a fine sun- ny day's fair competitive match yesterday in the first round of the Essex County Club tourney. Jack Hoyt, putter in order to break his streak. The Dean is said to have acted real badly on the greens, but he like Cleveland that this morning the state handicappers "pup- ped" are batting .1 than usual.

Among the Eugene "Skip" Wood, the one of Wollaston's star golfers, was made by C. H. Ford was the first ever played at Lucky Day golf club.

From now through Saturday afternoon, Les Cottrel, the club professional will be putting on the "dog" so heavily for the edification of the visitors to the Bear Hill open, that from here it looks as though he would be obliged to "cuff" both his tailor and his laundry man for the next couple of weeks.

Now that their P. G. A. qualifying round and their proposed ball championship is out of the way, the N. E. P. G. O. will hold an amateur-pro tournament next Monday at the Haverhill Country Club.

Mat Results

At New York—Ali Westrich, New York, defeated Herb Freeman, New York; Manuel Mariel defeated Gene Bruce, New York.

Facts You Might've Missed

Jack C. Chase of Harvard has a brother who is a college coxswain—in the U. S. Navy. . . . The brother uses "Jack Douglas" as his tag. . . . Tom Conant standing 5 feet 6½, was the shortest member of the Olympic team. . . . And he's very sensitive about that extra half inch. . . . Joe Jo- he made five trips from N. Y. C. carrying offers to the executive before the high centerpiece pitcher came to terms. . . . Joe's salary was Walker fight for $15. Each time Joe came away from the elevator he got a better deal for his bow. . . . Max won $10 and Walker taking. . . . George Spitz was never eligible to compete for N. Y. A. A. C. colors, he per- mitted a study, he was ever handicapped with academic requirements. . . . He's another outstanding athlete, by the way, who has chosen medicine as his profession. . . . When Bob Fitz- simmons broke into the Light game he used to spell Lal- in the backsmith shop and could get a job anywhere in the Light Heavy- weight

True to Type

BAD OLD EUROPE CAN'T UNDERSTAND US AMERICANS

By GILBERT SELDES

GILBERT SELDES

I have encountered, in the past few weeks, two separate ways of misunderstanding America which seem to me worthy of notice. The starting point for both was President Hoover's proposal for a one-third reduction in armaments—a proposal which came to so little that I feel hesitant about mentioning it lest I seem to be living in the dark ages before the campaign started. I am, in fact, in no position to judge the local effect of Mr. Hoover's suggestion for I was in Paris the day it was made public, and it was in Paris that I noted the first, and by far the more unfriendly, of the two attitudes. The whole press was contemptuous, the nearest approach to cordiality being one headline which said that Mr. Hoover's action was received with mixed emotions. The most interesting comment was also contained in a headline. "After the American entr'acte, serious business is resumed at Lausanne."

Anyone who has experienced an intermission in a French theater knows how much of a sneer is contained in that word "entr'acte," and anyone who has watched Europe going back to her bad old ways knows what "serious business" is meant. The hostility is definite and the misunderstanding of American motives is complete. But before going into that, let me cite the other form of misunderstanding which is based on active friendliness toward us. In A. E. Orage's New English Weekly, the editor positively mocks British opinion for not understanding Mr. Hoover; he shows how natural it is for Americans to insist that there can be no scaling down of war debts so long as we think that the money we surrender will be used for armament. And then he says that America does not care to finance Europe so long as Europe's purpose is to arm against America.

Englishman Does Our Thinking for Us

Mr. Orage has a clear mind; Mr. Orage has seen Europe at work and hasn't always liked it. Mr. Orage may be right in thinking that Europe as a unit must, sometime in the future, defeat America. Yet Mr. Orage is I am sure wrong in assuming that we want Europe to disarm because we are afraid that Europe will make war on us. We aren't nearly sophisticated enough to arrive at that conclusion. We aren't wise enough. With all due respect we aren't Europeanized enough to have thought that out for ourselves. We are let us say so stupid that not one out of a hundred thousand among us has ever thought of the whole of Europe combining to make military and naval war against us. We have just thought far enough to be painfully aware of an economic war not developing after all these years, that economic warfare may lead to actual war.

Neither the French nor the British can for a moment believe that we want disarmament because we dislike war. The French resent our ideas because they do not propose to accept dictation from anyone especially to whom they owe money. The British accept our ideas as far as they do accept them because they fall in with the British political scheme and the temporary economic needs of their country. It does not occur to them that we may have no hidden objective that we actually think it would be a good thing for the whole world to spend less on tanks and borders and submarines. Omit for the moment all thought of our diplomats and imagine yourself asking fifty million Americans why they would like the world to disarm. I think that our supremacy in a pacific world or our safety in a half-armed world would be the last answers you would get. The first answers would be pure idealism. I am not sure that that idealism is intelligent. It may be downright foolish; but it is not hypocritical.

U. S. Strong in Hypocrisy

Mr. Orage is a profound nationalist, by intellectual conviction. The French are nationalists by tradition and habit, which are more important. The French know what the serious business of international conferences really is. They know that you must throw a sop to pacifists by declaring that no civilians shall be killed more than once in a war and all soldiers shall be killed by the correct weapons. They know that economic conferences must not discuss fundamental economic problems and least of all the financial powers must return from conferences with something which looks good on paper. They know that the Soviet proposal is odious by the simple process of disarming and the American proposal to reduce armaments by the equally simple process of spending one-third less money on them are inadmissible.

We understand them as little as they understand us. Their armament against us is unfortunately strong. If we are going to be anti-imperialist, we had better do something about certain South and Central American states. If we want friendship, we might do something about our tariff. Like all powerful capitalist nations, we have a fund of hypocrisy upon which we can draw at a moment's notice.

And, on the other side, what we do not understand is the realism of the French. They know that peace has been only an interlude in centuries of warfare. They know that wars are costly; but they are justified in thinking that a successful war may not be so bad after all. And, as we see them going into conferences, coming out with agreements, negotiating a new entente with England, we may feel that to the French victory in war seems good, but that even an unsuccessful war is better than no war at all. It seems to us that not only the grand miseries of 1914 to 1918 have been forgotten, but the meaner miseries of 1918 to 1932. We would like to know what the French remember. Whatever it is—Napoleon or the grandeur of Louis XIV or Fashoda—it has no place in our memories. No wonder we fail, at moments, to speak in terms they care to accept and they act in ways we would rather not understand.

Copyright, 1932, By Boston Evening American

In Politics

Gossip About People You Know

MAYNARD SEES ELY

Chairman Joseph A. Maynard of the Democratic State Committee called at the State House and gave Governor Ely some first-hand information of his meeting with Speaker John N. Garner, the Democratic vice-presidential nominee, in New York.

DOYLE TO CHICAGO

Rep. William H. Doyle, a director of the American Legion monthly magazine, leaves today for Minneapolis where a manager will be chosen to succeed the late Robert Smith of California. The directors' meeting is scheduled for Saturday.

RYAN IN RADIO TALK

Morgan Ryan, registrar of motor vehicles, is back from Hartford where he delivered an address over station WTIC on highway safety.

MacLEFFERTY TO SPEAK

Former Congressman James H. MacLafferty of California will be the guest speaker at a Republican rally Sunday in Essex. The meeting is under the auspices of the Franco-American Civic League of Massachusetts.

ROSE BUSY CANDIDATE

Harry L. Rose, Democratic candidate for State Senator in the Eighth Suffolk District, comprising Wards 14, 17 and 18, is one of the busy candidates. He makes an average of 10 speeches nightly and plans to make a personal appearance at every political rally in those wards between now and primary day, September 20.

WALSH IN 9 TALKS

Redmond L. Walsh, candidate for Governor's Council in the Fourth District, last night addressed nine political gatherings in East Boston, Charlestown, and West End.

CLUB FOR SULLIVAN

Residents of the South End section of Ward 8 last night organized a political club to sponsor the candidacy of Patrick J. "Packy" Sullivan of Roxbury for Governor's Council.

PLEA TO INDEPENDENTS

Alexander J. "Roy" Powers, candidate for the Legislature from Ward 9, South End-Roxbury, today placed in the mails an appeal to the independent voters of his section to register as Democrats and support him.

BACKACHE?

Burning, stinging, setting up nights, backaches—caused by diseased kidneys. Help when due to kidney troubles. Checks the cause. Sold by druggists.

SANTAL MIDY SANTAL CAPSULES MIDY

THE MIDY COMPANY

FRAUD BLAMED FOR CHELSEA FIRE RATE

A compilation showing that 105 fires of "unknown" origin have caused loss of $112,593 in Chelsea since Jan. 1 has been made public by the city's chamber of commerce, coupled with the charge that state authorities have been negligent in investigation and that collusion between property owners and insurance adjusters has given Chelsea the highest fire insurance rate in the United States.

The figures gathered by the chamber show several owners have had three fires on their property since the first of the year, and that others have had from 21 to 39 fires on the same property since 1914.

Hyman Kaplan, secretary of the chamber of commerce, said he would take his figures to some state authority and ask investigation and prosecution where arson is patent. There has been an average of two fires a day in Chelsea this year.

Kaplan said lack of insurance investigation and collusion between owner and independent adjusters was evident from statistics showing awards of policy claims twice the amount of assessed valuation.

He cited a number of instances of such overinsurance.

DRY AGENTS ARE BEATEN IN HUNT

Two Boston dry agents attacked by three men as they were leaving a Brockton drug store after purchasing a pint of alleged liquor in Brockton Hospital today.

The agents are John Ferry, 39, of 34 Charme st., Roslindale, and Daniel Gray, 36, of 285 Teatcher st., Milton. They were attacked after they succeeded in getting a clerk in a drug store at Ames and Intervale sts., Brockton, shortly before midnight.

MAY LOSE EYE

Ferry suffered a fracture of the left shoulder and severe lacerations and bruises of the head and body. Gray was kicked in the right eye and received severe bruises and lacerations.

Police today were seeking the three assailants, one of whom is said to be a well-known boxer. They refused to disclose any further details regarding the identity of the trio.

Police said Gray was making the attempt to obtain evidence and asked Ferry who was on his vacation to accompany him. They drove to the store in a car operated by Ferry's brother-in-law, Neil Faulkner of Charme st., Roslindale.

The pair entered the store and after some discussion, Gray succeeded in purchasing a pint of alleged liquor. They left the store and were about to enter the auto when they were attacked.

Lithuanian Knights Debate Policies

Delegates to the 20th annual convention of the Knights of Lithuania of America, now assembled in South Boston, have devoted much time to debating resolutions which had been submitted by the various committees dealing with the policies and problems facing the organization. A banquet was held last night in St. Peter's Hall.

Services Tomorrow for Blast Victims

Funeral services for the five victims of the Tuesday night explosion in Revere, Mr. and Mrs. De Luca and their two children, will be held tomorrow morning in St. Anthony's Church, Revere st., Revere, at 10 o'clock.

Ex-Mayor Peters' Son Is Improved

John Peters, 17, young son of ex-Mayor Andrew J. Peters, had shown a "normal gain" in his condition it was said at the Massachusetts General Hospital early today.

The boy is suffering from infantile paralysis.

COX SALUTES BLUESHIRTS

CAPT. CYPHER — FR. COX

Father James R. Cox of Pittsburgh, presidential nominee of the "Jobless Party," shown with one of his aides, Capt. W. J. Cypher as they gave the salute to some of their "Blueshirt" Army. Father Cox was nominated yesterday at Creve Coeur Speedway, St. Louis. (International News Photos.)

FR. COX LEADS JOBLESS HOME

St. Louis, Aug. 18 (AP)—East and West were torn today as the "Bare shirt" followers of the Rev. James R. Cox, Catholic priest of Pittsburgh, engaged in autumn hiking and midair transport back to their homes in the East and the opposite ends of W. H. Randolph Hearst's domain in the South and West.

Plans to unite the followers of the bearded leader under the auspices of a Jobless Party, pushed for a united ticket on which Father Cox would head the presidential campaign, had failed in its infancy.

Father Cox, who led about 500 of the Bare shirt followers here from Pittsburgh, was nominated for President at the Jobless Party meeting and Harvey Veterin, of the five-point movement of the Second Annual Encampment of the Liberty Party.

[illegible] Father Cox [illegible] Missouri and Mayor Walter [illegible] Father Cox [illegible] Bowling H. Hemenway [illegible] Veterin [illegible] was nominated for Vice President [illegible]

Auto Breaks His Leg

As he was setting out to seek employment yesterday, William Conke, 59, of Arden st., Allston, was knocked down by an auto at Cambridge and North Harvard sts. Brighton.

Tuttle's
53 SUMMER STREET
COR. CHAUNCY
Open All Day Saturday, 9 to 6
Advance Sale of NEW FALL HATS
$1.00
Mail Orders 20c Extra

In this sale there are over two thousand hats to choose from. Hundreds of styles in every wanted color.

Famous 1932 Steinite
Nationally Advertised Radio

Complete with Tubes
Dynamic Speaker
Pentode
Vari Mu
Illuminated Dial
Volume Control
$21.85

STORES OPEN EVERY NIGHT UNTIL 9 O'CLOCK
Thursday, Friday, Saturday
Sensational History Making Quality Days
1/2 PRICE
3 Record Days!
Positive Value-Giving Demonstration
Three days of sensational value giving . . . Demonstrating [illegible] Merit at Half Price quality merchandise! Of course not everything [illegible] but there are thousands to choose from

MORGAN'S GREATEST OF ALL AUGUST FURNITURE SALE!

ENTIRE 15 PIECES $55 $5 DOWN

100% Covered All Over Mohair & Worsted!
$5 DOWN
Note the fine detail and excellent construction! Exceptional 15 piece Living Room Ensemble! Just imagine these 3 beautiful pieces covered in Mohair & Worsted Velour! Loose Spring Seat Cushions! Reversible Cushions! And in addition, Handsome Wing Chair! Luxurious Spring Construction! Welted Back Divan, Diamond Button Back Wing Chair, Cozy Club Chair! Serpentine Fronts! Carved Stretchers! Carved Frames! Reversible Cushions! And in addition, Handsome End Table, Lamp and Shade, Waste Basket, Smoker's Lamp and Smoker, Pair of moulded Book Ends, 3 Harmonizing Pictures and Decorative Throw Scarf.
$55

15 Pieces
Venetian Mirrored Bedroom!
$5 DOWN
Handsome! Beautifully surfaced with designed Walnut veneers and overlays! Two-tone and carved effects! Choice of 2 pieces! Stately 4-Poster Bed, handsome Dresser or Deck Chest. Vanity with triple section Venetian Mirrors and Spacious Chest! Sanitary cotton Mattress, Fabric Spring, Pair of Pillows, Pair of Boudoir Lamps with Shades, 3 Pictures and Throw Rug. If both the Vanity and Dresser is desired, $22.50 extra. The complete ensemble
$55
$5 DOWN

3 COMPLETE ROOMS
Exactly as Illustrated
Kitchen Included But Not Shown
AUGUST SALE PRICE
$110

1932 Range Oil Burner
New! Improved! Solidly built! Large size cabinet! Quick heat. Economical! The Two Efficient! Odorless!
12.95

Complete Studio Couch Ensemble
Coil Spring Studio Couch, Smoker Lamp and Shade, Handsome End Table, Pair of Moulded Book Ends, 3 Kapok Pillows.
13.85 $1 a Week

5-Pc. Breakfast Set
PORCELAIN TOP
Decorated! Drop Leaf!
13.85 $1 a Week

Waltham 326 Moody Street
THE HOME OF HOME OUTFITS
MORGAN'S
CONSOLIDATED WITH HAINES FURNITURE CO.
730 WASHINGTON ST. BOSTON
Somerville 257 Elm St. Davis Sq.
STORES OPEN EVERY NIGHT TILL 9 P. M.
Free R. R. Fares to Out-of-Town Customers—NO MAIL ORDERS—Free Delivery 1 to Purchases Held FREE Until Wanted

4-Pc. Bed Ensemble

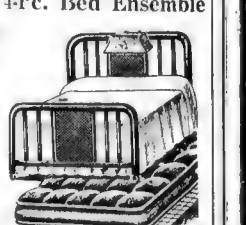

"SIMMONS" Nationally Known
Spring, Rolled Edge Cotton Mattress, Handsome Cane Panel Bed, Canopy Shaped Bed Lamp
COMPLETE OUTFIT
11.85 $1 Week

PARK SQUARE MOTOR COACH TERMINAL
196 BOYLSTON ST. - 36 PARK SQ.
SAVE on Vacation and Business Trips

	New York	$4.00
	New Heven	3.00
	Providence	1.00
	Fall River	1.35
Const to Const Tickets	New Bedford	1.50
	Philadelphia	6.00
	Washington	9.50
	Portland	2.50
	Nashua	1.00
	Manchester	1.25
	Keene	2.25
Railroad Responsibility	Albany	5.00
	Bangor	5.50
	Augusta	4.00
Daily at 9:00 A. M. D.S.T.	Montpelier	6.05
	Burlington	6.90
	St. Johns, P. Q.	8.50
	Montreal	8.50

Low round trip fares everywhere
NEW ENGLAND TRANSPORTATION CO
BOSTON & MAINE TRANS. CO
FRONTIER COACH LINES

BLONDIE OF THE FOLLIES — From Which M-G-M Has Made a Glamorous Picture Starring Marion Davies — By Frances Marion

SOCIETY FEATURES

BOSTON EVENING AMERICAN

SECOND SECTION

BOSTON, THURSDAY, AUGUST 18, 1932

THIS IS LIFE

DOLE PROBE IS PINCHING DESERVING AS IDLE FATTEN ON FEAST

—By ROBERT E. ROGERS—

I AM VERY SURE that I shouldn't like to have the responsibility that must be exercised by any member of a town or city welfare board. If ever there was an administrative job where any broad policy of action will inevitably result in some individual injustice, the job of dispensing public aid takes the prize. The pendulum is almost sure to swing too far to the left or right. To dispense even-handed justice is not given to man. Every case is a special case, and in many cases the truth does not appear in the most thorough and well-intentioned investigation.

PROF. ROGERS

In the first realization that we were in for very hard times, before the full effects of those hard times had come home to us, there is no doubt that many a community, with perfect confidence in its financial situation, dispensed aid too freely, was without proper investigation, without any follow-up to see what use was being made of the money.

* * *

Emptying Treasuries Brought Probe

A certain kind of neighborhood politician, who believes that his duty is toward his voters rather than to the community as a whole, undoubtedly encouraged people to seek aid who did not really need it. There is no doubt that many people fared better under welfare aid than they had ever fared before.

Then the pendulum swung. Expenses mounted. Treasuries began to empty. The bottom of the money bin began to show. And as the money shank, the rumors grew. Everywhere you went you heard stories about people using their aid money to buy luxuries, to start paying instalments on furniture, on icebox, radios and the like, to take liquor, to take trips. The rumors became so omnipresent and so circumstantial that they could not be ignored. Investigation, such as the Boston police are now making, became inevitable.

It is perfectly possible that the new policy will work as much injustice as the old one. On the one hand a police official is reported to have said that he believes that before the investigation is completed some 25 per cent of aid-receivers, or 5000 out of 20,000, would be proved to be acting dishonestly and robbing the public funds. On the other hand, an official of the welfare board says he believes many of the cases which seem to be fraudulent will appear, on investigation, to be nothing of the sort.

One thing I am convinced. The old system, or giving aid without proper investigation or control, and without requiring a proper return from the way of labor, was a rank injustice to the self-supporting working man and to the property-owning taxpayer. It put a premium on misrepresentation, dishonesty and slickness.

* * *

Dole Is Boon to Shiftless

The new method seems to me, is likely to be equally unjust to the citizen who has in the past been hard working and thrifty and who has accumulated a little property. At present the policy of welfare administration seems to be that only the person who has nothing shall receive relief. Now everyone knows that many of those who have nothing are people who had nothing in times of prosperity—the shiftless, the spendthrift, and the lazy.

I know of a washer-woman who had to work very hard because she had an absolutely worthless husband and was fool enough not to divorce him. He worked only for a few weeks in the summer and spent what he earned for liquor. Now he is supporting pretty. He gets from the welfare more money than he ever earned—though he and his wife think that it is a rotten injustice that he should be asked to scrub floors for it—and his wife has given up working out.

But supposing that family had worked and saved and obtained an equity in a little house. Supposing they owned a cheap automobile and a few of the comforts of the modern home. The recent theory seems to be that so long as a family has anything that can be converted into cash—the result of thrift and labor—they must not receive aid. The idle and the spendthrift, however, must be taken care of because he has no reserves and he mustn't be allowed to starve. One is rather inclined to ask, why not?

The working people know their own kind and evaluate them properly. Down here where I live, the honest, hard-working people, who will do anything that comes to hand and are glad to do it, are very bitter about a system of poor relief which they claim does not investigate, does not control expenditure, does not require labor in return, and is rapidly making professional paupers out of large numbers of people. The working people object to the fact that even in the summer months, when the town is full of summer people and there is plenty of work, when there are fish to be caught and vegetables to be grown, the town is paying out large sums for poor relief. And the winter is still to come!

* * *

A Feast for the Long-Famished

A clerk in one of the stores here was especially indignant. He told tales of people spending their weekly dole on the more expensive quality of fruit, on fancy groceries, on cartons of cigarettes, and taking the big bundle away in an automobile. Well, I don't object to the automobile. A machine is pretty much of a necessity in the country. But the fancy foods are something else again. The movement that insists that the recipient of the dole shall buy a week's supply of certain authorized provisions is a step in the right direction.

The exact combination hasn't yet been properly worked out, perhaps. My own impression is that the official published menus are badly deficient in meat—which is cheap now—and absurdly plentiful in starches. But certainly people who do not know how to buy food properly—and in this country their name is legion—must have it ordered for them. And I wish I knew how large a proportion of the income of the poor—in a family where there are several children—goes for ice-cream cones, lollypops, penny candies, popsicles, eskimo pies, and that sort of thing. When you see small children with cones and lollypops at 9 o'clock in the morning, you wonder a little.

As I say, there is no job more difficult. But I should hate to think that poor relief will take away from the industrious poor the fruits of their past labor while the slack and worthless fare better than ever before. I say nothing about deliberate fraud. I say nothing about political pull encouraging fraud. Those things are going to be taken care of. But I do believe that any valid system of relief must give the most careful and helpful attention to those who have possessed something through their own efforts.

As to those who have never possessed anything, it probably won't hurt them to possess a little less.

Copyright, 1932, by Boston Evening American

PAY HOLDUP LAID TO EX-EMPLOYE

☆ ☆ ☆ ☆ ☆ ☆ ☆ ☆ ☆

Flim Flam Trio Swindle Woman of $4980

WEDDING PLANS BLASTED BY BOY FRIEND

Hoped to Marry Man Who Led Deal in Which Cash Vanished

Love being what it is and flim-flam artists being what they are, a Peabody woman was out just $4980 today through having trusted her boy friend too well.

Meanwhile Peabody police were [illegible] and a boy friend of the boy friend's friend—a [illegible]

"ENGAGED TO MARRY"

According to the story told by Mrs. Priscilla Sudak, 40, a widow, [illegible] she has been "going around" for two years with a man from New York and was engaged to be married [illegible] this week.

Yesterday he arrived at Peabody with another man and these two men [illegible] a wonderful opportunity to clean up a sum [illegible] needed $50,000.

First [illegible] the woman her friend [illegible] had but $4,500, he needed $50,000.

[illegible] make up the balance, with the woman putting $5000 into the pot. [illegible] putting his $5,000 in [illegible] and the two men from New York declared themselves in for the rest.

LEAVE HER ONLY $20

The "money" was all put into a strong box and given to the woman for safe-keeping. The men drove her home and said they were going to Lynn to see about the deal [illegible] be back later.

They did not arrive last night, and finally the woman, nervous at the thought of having so much money in the house, carried the box to police headquarters. The police became suspicious at once and opened the box.

Inside they found a stack of newspaper clippings, cut to the size of bank notes, and, with a $1 bill each on to and bottom, and a large black wallet stuffed with similar clippings, sandwiched in between $18 in $1 bills.

RECOVERED CHUM'S BODY IN RIVER

THE BOAT THEY WORKED IN

TONY MELLINO — JAMES MAGNA

THE BOYS AND THEIR EQUIPMENT

That never-give-up spirit was never more shown than it was by Tony Mellino and James Magna when, with an improvised dragging iron, they recovered the body of their chum, Wallace Farren, 18-year-old Charlestown high school graduate, who drowned last Friday while reaching for a floating bottle. The flat bottomed boat capsized at Dewey Beach, in the Mystic river. Young Farren was sought by police with dragging irons last Friday and Saturday. They failed to find the body. The boys built their own irons from fish hooks and heavy wire. They borrowed a boat. Yesterday morning they found body of their chum. Mellino and Magna are shown in the boat and with the improvised dragging irons. (Staff Photo.)

ROBBERY FROM GIRL CLERK INSIDE JOB

Steel Company's Ruse to Protect Funds Known to Bandit Quartet

Police combed Greater Boston today for three men involved in a daring holdup in which the $1200 payroll of the Northern Steel Company was stolen from Miss J. Margaret Nolan, 21, of 81 Fountain st., Medford, in front of her home.

The trio escaped in an auto, believed to have been stolen, after two of them took an envelope containing the money from the girl. A fourth man, who, the girl said followed her to Sullivan sq. after she took the money from the bank, is also sought.

INSIDE JOB

Police believe the bandits were tipped off by a former employe of the company or by someone familiar with the method of handling the payroll. To avoid holdups, Miss Nolan had been accustomed to drawing the money, taking the Elevated to Sullivan sq. meeting another employe, and being driven to her home. The employe then continued to the plant with the payroll, usually arriving at the closing hour.

Yesterday Miss Nolan withdrew the money from the United States Trust Company. She told police she noticed a man watching her and became suspicious. She attempted to dodge him in the downtown crowds and in the subway, but was unsuccessful.

When she reached Sullivan sq. the man was still on her trail. She told John Manning of Grove st., Milton, the employe assigned to meet her, of her fears, but he reassured her, and they drove to her home.

RUSE FAILED

As he stopped the auto two men stepped up and demanded the money. Miss Nolan dropped the envelope to the floor and handed a package to one of the bandits.

The latter ignored the package and reached down and picked up the envelope. The pair then warned Miss Nolan and Manning not to follow and fled to the corner, where their confederate was waiting in an auto.

Miss Nolan rushed into her house and notified police.

BIDS FOR ARMY BASE ASKED

The South Boston Army Base, operated for 18 months by the government's Merchant Fleet Corporation, will be leased for private operation. This announcement from Washington is a victory for shipping interests and city and state officials, who have been seeking action for some time.

For more than six months members of the Boston Port Authority, Mayor Curley, Governor Ely and many others have been fighting to have the huge docks returned to private operation, claiming that government operation has proved detrimental to the building up of the port.

The announcement said that the U. S. Shipping Board has voted to authorize the fleet corporation to advertise for bids for leasing the big base, one of the finest in the country and built at a cost of $24,000,000 during the World War. The government took over the base when the former operating company defaulted in payments on the lease.

Shipping men are jubilant and predict that private operation will result in a big boom.

CENTRAL TRUST TO REORGANIZE

Depositors and large stockholders in the closed Central Trust Company of Cambridge met at the Harvard business school and elected a reorganization committee of 175 members.

The reorganization plan includes the starting of a new trust company, the capital stock of which is to be subscribed by the stockholders of the old bank. The new company would take over the sound assets of the closed institution and assume the deposits of all depositors who decide to cooperate.

State Treasurer Charles F. Hurley offered his aid.

A. Oram Fulton, head of Wheelock, Lovejoy & Co., Inc., was elected chairman of the committee, and Edward S. Stimpson of the Stimpson Terminal Company secretary and treasurer.

STATE PROBES EVERETT FIRE

The State fire marshal's office today launched a probe of the general alarm fire which destroyed the lumber yard of Segel and Ostrovitz, Everett ave., on the Chelsea-Everett line, causing damage which may reach $200,000.

Apparatus from six cities responded to help fight the blaze, which threatened to engulf both Everett and Chelsea in a conflagration last night. Twenty families were driven from their homes, several firemen were slightly injured and traffic along Revere Beach Parkway was tied up for more than two hours.

Fire officials said the blaze apparently started in a small building on the Chelsea side of the yard and spread to piles of lumber and the main building, destroying it. It is believed the blaze was started when wind fanned the flames of a dump fire toward the lumber yard.

Four alarms were sounded for the blaze in Everett, while in Chelsea two were sounded. Apparatus from Boston, Revere, Malden and Somerville was also rushed to the scene.

Relief Requests Drop in Wakefield

For the first time in more than a year there were no new applicants for welfare aid in Wakefield at the weekly meeting of that board. There has been a gradual decrease in the number of applicants for the last five weeks. The board believes the worst is over.

Medford Unable to Pay Rent for Needy

Following a request from Medford property owners that the city assist families with the payment of their rent, the same as they are assisting in payment for food and water, Mayor Burke said the city was unable to render such assistance.

Wakefield Mills Reopen, Add to Staff

Additional employes are being hired at the Winship, Bolt & Co. knitting mills in Wakefield and by the end of the week the force will have been increased to 200. The mills, known as the Harvard Knitting Mills are re-opening after a long shutdown.

Rendering Plant Permit Is Sought

Application has been filed with the Everett Board of Aldermen for a permit to erect a rendering plant off Beecham st. near the plant of the Beacon Oil Co. The new plant would represent an investment of $200,000.

Bandits' Victim

Miss J. Margaret Nolan, 22-year-old clerk, of Medford, who was held up and robbed of her firm's $1200 payroll in front of her home.

Blondie at Party as Her Pa Is Hurt

(Continued from Yesterday)

LURLINE walked over to the dressing table and started to freshen her makeup. Her eyes caught Blondie's jewel case and she looked around hastily to be sure she was in the room alone. She lifted the lid quickly and gasped in amazement at its contents. Hearing Blondie's approach, she dropped the lid quickly.

In the mirror Lurline saw Blondie enter with a bottle of champagne.

"Come on!"

"Sure," said Lurline.

"Got a date?"

"Not till the theater . . ."

Blondie poured the drinks. As she handed a glass to Lurline she held her wrist out for Lurline's inspection.

"You know where you hold me in the ballet?" she said. " . . . look where your nails have been, every night."

"I know," said Lurline, glancing at the deep scratches. "I've hated you. I couldn't help it, Blondie; I wanted to hurt you."

"You thought I was seeing Larry?"

"Yes—you weren't, were you? . . . On your honor?"

"On what's left of my honor . . ." Lurline looked relieved.

"You're improved . . . you've developed . . . you talk like a lady." Lurline was eager to change the subject.

"I didn't know you really cared for him," said Blondie, ignoring Lurline's comment.

"Who wouldn't care for him—you do, too. You can tell me . . ."

"You won't slap my face this time?" smiled Blondie, remembering.

"Of course not," scoffed Lurline.

COULD MARRY PRATT

"It's just a rotten break . . . there'll never be anyone else—listen, you may not believe me—but do you know—I could marry Pratt?"

"He's done well by you . . ."

"I could marry him," Blondie reiterated.

"Don't kid yourself . . ."

Blondie quickly produced a letter from the dressing table.

"Read that! . . . And it's signed!"

As Lurline read the letter with little gasps of surprise, the maid entered and called Blondie to the phone. She picked up the extension in her bedroom.

"Hello . . . Oh, hello, Paul . . . sure, come on over . . . sure, we're on a binge . . . bring 'em all . . . Lurline's here now . . . yes, the orchestra, too . . . sure, all of 'em . . . we'll have a real party . . . hurry now . . . goodbye."

"That's the Locke twins . . . they have a gang and they'll be right over," explained Blondie.

"Swell," said Lurline. Then, handing the letter to Blondie, she said: "Why don't you marry him—it's millions."

"When I marry—it'll be for love . . ." replied Blondie, seriously.

"Oh, that's gone," said Lurline, with a little smile.

"How?"

"It just walked out of the door—eh, kid?"

Blondie covered her feelings by going to the dressing table and returning the letter to its drawer. Then she turned quickly and cried out loudly, for her voice was choked with emotion:

BLONDIE WAS SUFFERING

"Lurline, let's go mad! Forget it all! Drown our sorrows!"

"Sure!"

"Drink up! . . . they're all coming over. Heigh! Heigh!"

"Funny kid!" smiled Lurline, looking at her frankly. "You're suffering, aren't you?"

"Mug!" smiled Blondie, filling her glass.

Again they raised the bubbling glasses to each other but this time their eyes were filled with tears.

* * *

In less than an hour Blondie's apartment was filled with people—talking, shouting, singing, dancing, drinking—mostly drinking. Jazz kept things humming in the drawing room. In another room an accordion player pulled torch songs out of his shining box for those who wanted to sing harmony. Corks popped continuously, and champagne flowed abundantly in an everlosing battle against unquenchable thirsts. It was a Blondie McManus cocktail party, and as such it was renowned.

Lurline pulled Blondie away from the piano where she was do-

Continued on Page 16, Column 6

SKIPPY—Dampened Spirits

By PERCY CROSBY

THE FIRST TIME I EVER PLAYED THE GAME AND LOOK AT IT! A BRAND NEW SET OF CLUBS, TOO!
MAYBE THEY'LL TAKE THEM BACK AN' GIVE YOU A CANOE.
Percy L. Crosby, Great Britain rights reserved. © 1932, King Features Syndicate, Inc.
8-18

POLICE VISIT THIRTY BAKESHOPS IN BREAD RACKET PROBE

WARN OWNERS TO REPORT THREATS

Federal Men Also Work on Reported Attempt to Strong-Arm Price Increases

Police and federal agents continued today their investigation of a widely-reported attempt of racketeers to "strong-arm" Italian bakers into an organization which would increase the price of bread.

Lieut. James O'Neil, acting captain and Sergts. Officers Hyon Chalmers and Joseph Cunningham of the Hanover st. division visited 30 North End bakers and instructed them to report any intimidation methods immediately.

They found the bakers for the most part reticent to discuss the matter. In most of the shops the price of bread remained at five cents a pound, although some of these same places advertised the price at six.

Herbert F. Callahan, attorney representing Philip Buccola, president of the Italian Bakers Association, who was questioned yesterday, notified Lieut. O'Neil by telephone that he was counsel for the association and asked that if complaints were made against it that he be notified.

Lieut. O'Neil informed him there were no complaints against members of the Italian Bakers Association and that there would be no prosecution of any charge unless police found evidence of intimidation.

Buccola himself told the Boston Evening American his own organization presented a scare of bread manufacturers and had nothing to do with "strong-arming" any bakers that, on the contrary, one of its purposes was the organization of the bakers against the possibility of taxation by racketeers.

15,000 GAIN IN CITY RESIDENTS

Boston's population increased 15,000 last year according to the city directory for 1932, just out.

Conditions during the last year have brought a change of some kind in the living of two out of every three persons.

Twenty-one per cent if the names were added last year, either as new residents or persons coming of age. Twenty-eight per cent of those listed either changed their occupation or their address.

The Smiths are ahead of the Sullivans with 870 columns of type to 789 for the latter. The Murphys have 2½ columns, the O'Briens 16, the Whites 13 and the Cohens 12.

Lynn Man Beaten With Hammer

Lawrence Johnson, 22, of Greenwood pl., was taken to the Lynn Hospital in a serious condition early today, and John Morgan, 35, of Williams ave., was arrested on a charge of assault, after Morgan is alleged by police to have attacked Johnson with a hammer.

Spanish War Vets Going to Convention

Several hundred members of the Massachusetts and Maine departments United Spanish War Veterans will leave the South Station on a special train tomorrow night at 7.30 daylight time for the national encampment of the order in Milwaukee.

Hyde Park Legion Conducts Carnival

Beginning today and continuing Saturday, the James C. Shea Post, A. L., will hold a carnival with band concerts at the post headquarters, Hyde Park ave. Readville.

AND WHEN I'M ELECTED--

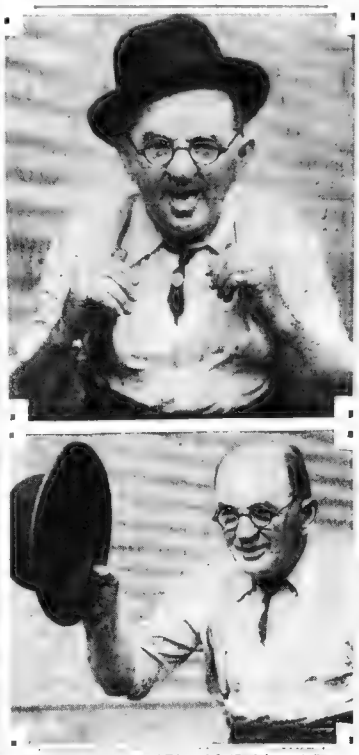

Two characteristic poses of Edmund J. (Push 'em up) Connor, Sr., of Cambridge, as he warms up for his campaign for state representative. Forced to retire on pension as a street sweeper, Connor entered the race to "show the smart boys they can't toss me around." The city seized his broom and cart. He wants them back and with them, 5-cent beer and shorter hours and more pay for the laboring man. (Staff Photos.)

JOB DIRECTOR TO WORK FREE

John J. Shields has no interest to carry on without his $5,000 salary as director of the Municipal Employment Bureau at 25 Court st., which faces closing tonight because the council has refused to provide for its operating expenses.

Whether or not Shields' workers in the bureau will stand behind him or join the jobless was a question. They expressed hope that the council would consider its action when it meets again September 12.

But Shields protested that it would be a shame to let the 25,000 who have registered for work at the bureau and he announced that he would contribute his days to the bureau and his nights to his campaign for sheriff as an antagonist of Councilor John F. Dowd, who led the fight against the bureau and now wants to be sheriff.

Shields said his force had put 2215 men and women to work this year up to Aug. 1.

Connor to Free Lance With New Broom and Push Cart

Edmund J. (Push 'Em Up) Connor, Sr., who was a professional in [illegible] has announced that he will [illegible] campaign for state representative [illegible] Democratic primary [illegible] Connor, who is [illegible] years old, is [illegible] which faces closing tonight because the council has refused to provide for its operating expenses.

MOANS ABOUT STREETS

[illegible] Connor [illegible] "Just look at those streets," said Connor today, pointing to streets in the vicinity of Central sq. "Tin cans, cigarette butts and packages, dirt and everything else. It wasn't like that when Edmund J. Connor was on the job and it won't be like that long because when I get my cart and broom I'm going to push 'em up whether the mayor and the street superintendent like it or not.

"Say," he chuckled, "they might arrest a man for throwing rubbish in the street, but you don't think that pair would have nerve enough to try to stop a man from cleaning it up, do you?"

SUGGEST CONTEST

In his day Connor was undoubted to be one of the most expert street sweepers in Cambridge with a soft right arm that picked 'em up in a neat pile and a scoop at bottom of the shovel from street to cart. Connor was the admiration of the other white wings.

He fiercely would like to see a contest of street cleaners to give him opportunity of justifying his claim that today's $5 a day man is the same as a mail push cart peddler as of old.

"It could be something like the Longwood Bowl in tennis only it could be called the Cambridge Cup," one suggested. "Push cleaner would have one side of a certain street, and speed and accuracy in pushing 'em up would be the measure of ability."

Hitching his bagged trousers with an emphatic snap of his suspenders Connor today spiked the rumor that he intended for a financial consideration to drop out of the race for representative.

REFUSES TO QUIT

"They can't buy me with money and they can't drive me with threats," said he.

He mounted a barrel top outside his Hampshire ct. home and told everybody the same thing.

It became known that he has accepted at least one of the several theatrical offers which have come his way since the police swooped down on his cleaning outfit and left him bereft of his broom.

"I'm going to be at the Inman sq. theater next Tuesday night," he said. "If they offer me an money I'll donate it to charity."

Woman Held in Auto Fatality

Miss Frances Stone, 22, of Glenarm st., Roslindale, was held by South Boston police on a technical charge of manslaughter last night, following the death in City Hospital of Ferdinand Weibrecht, 65, of East Eighth st., South Boston. It is alleged the man was struck by the woman's car on Aug. 9 near his home.

Veteran Honored

Howard F. Pierce of Allston st., West End, received word that he has been awarded a Purple Heart because of a wound he received in action on July 18, 1918, while serving in Co. K, 128th Infantry.

CAMPAIGN FUND TO AID NEEDY RUNNING LOW

Less Than $100,000 Left With $230,000 Pledges Yet Uncollected

The allocating committee of the United Boston Unemployment Relief Campaign, today reports only $100,000 available for distribution to charitable organizations with approximately $230,000 in pledges and subscriptions uncollected.

Faced with the possibility that the $100,000 now available will be insufficient for needs until Jan. 1, 1933, the committee proposes to meet late in September and use the funds on hand for the most pressing unemployment needs.

$762,230 EXPENDED

The committee had the duty of allocating one-third of the funds collected in the relief campaign to private charitable organizations. According to report of Charles N. Rogerson, secretary of the committee, a total of $762,230 has been distributed.

The report points out that continued unemployment make it problematical whether the committee will receive one-third of the aggregate of unpaid pledges and subscriptions to the campaign. It was estimated they do not expect more than $900,000 of the $1,000,000 assigned to the committee.

AMOUNTS LISTED

In September the committee will use the remaining funds for the most pressing needs in order to keep necessary community work going until opportunity is offered to replenish the funds.

Rogerson's report listed the organizations and amount given to each.

Boston Schools to Open Sept. 12

The Boston and Cambridge public schools will open Sept. 12. Somerville will open Sept. 7.

Other school openings will be as follows: Sept. 7, Wakefield, Malden, Wellesley, Weston, Melrose, Everett, Malden, Chelsea, Winthrop, Quincy. Sept. 12, Reading, North Reading, Newton, Waltham, Revere, Haverhill, Brookline; Sept. 13, Belmont, Watertown, Medford.

QUAHOG CHOWDER ON FIRE, YUM-YUM!

ESTHER McADAMS

This is a preparatory picture. Two fair summer residents at Swift Beach, Wareham, are making quahog chowder. Esther McAdams, of Forest Hills, is seen in role of cook. The wood chopper is Irene Hennessy, of Roxbury.

IRENE HENNESSY

This big meal meant more work than you imagine by this picture. The clams—meaning quahogs—had to be found in the waters nearby. All hands, men, women and children, did this work. (Staff Photo.)

FISH FOR PEABODY NEEDY

[illegible] Henry Duggan.

DEPOSITORS IN FIGHT FOR CASH

A parade of depositors through [illegible]

SOCIETY OUT FOR WEDDING

The Rev. Henry Harrison Hadley, Jr., of Syracuse, N. Y., and his bride, the former Annette Trafford of Milton, Junior Leaguer and a member of the Vincent Club. Scores of the elite turned out for their wedding in St. Michael's Church, Milton, yesterday. The bridegroom is a graduate of Princeton and of the Harvard Theological School. (Staff Photo.)

Driver Escapes as Coal Truck Tips

[illegible] himself in the gas range [illegible] of the plan [illegible] Mass. [illegible] of Dean st. [illegible] [illegible] [illegible]

COHASSET HOLDS SOCIETY SPOTLIGHT WITH HORSE SHOW ON BANCROFT ESTATE

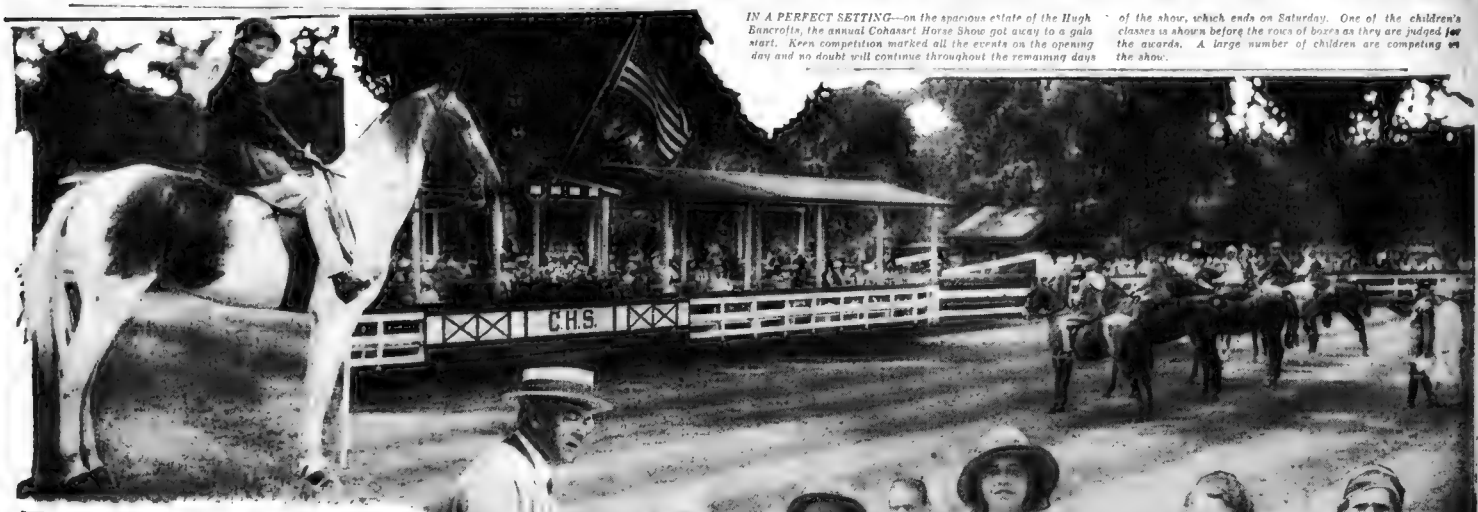

IN A PERFECT SETTING—on the spacious estate of the Hugh Bancrofts, the annual Cohasset Horse Show got away to a gala start. Keen competition marked all the events on the opening day and no doubt will continue throughout the remaining days of the show, which ends on Saturday. One of the children's classes is shown before the rows of boxes as they are judged for the awards. A large number of children are competing in the show.

MISS KATHERINE WASHBURN, shown on Topsy, was one of the competitors in the annual Cohasset Horse Show.

PLAYS HOST MR. HUGH BANCROFT on whose magnificent estate the horse show is being held.

JEAN STOWELL CULLEN AMONG THE YOUNG SET attending Cohasset horse show are Miss Jean Stewart Cullen, daughter of E. Frederick Cullen, Miss Jean

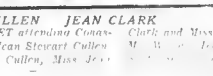

JEAN CLARK Clark and Miss Helen Davidson, daughter

HELEN DAVIDSON

MRS. L. H. GILSON MRS. F. H. TOLMAN

MRS. L. H. GILSON and Mrs. F. H. Tolman, wife of the chairman of the show committee, are lending all their efforts toward making the event a success. A. Staff photos

BEACON HILL

—by—

Betty Alden

IF ANY OF THE WHO ATTENDED YESTERDAY'S horse show at Cohasset were disappointed at the rain, no one who turned out for the important event at the Bancroft estate will deny it was an interesting day for the horse breeding classes.

The children's riding competition was especially delightful to watch little Jay Cullen, aged four, riding Buck Jr. carrying much consequence in his riding costume . . . blue coats say Patricia and Jane's large blue bow in her hair . . . as well as the pride in holding their ponies

Mrs. J. Tower Bancroft acted as judge in awarding the prizes. Each one was given

New Features of Show Are Attractive

SEVERAL NEW FEATURES OF THE SHOW, NOTABLY the log cabin gift shop, proved a great attraction. Mrs. F. H. Tolman and her assistants were in charge, many of which were made by the members of the committee, such as aprons, pincushions, and other small articles suitable for

We noticed at the Wyman's where hot dogs and coffee were served, the favorite

Smart Costumes

LITTLE MARY CUMMINGS, golden haired daughter of Mrs. Jesse Cummings, created a sensation in her costume, which was the smartest worn among the children, each child being dressed in the height of

MANY SMART [illegible] were noticed. Mrs. [illegible] was especially attractive in a brown ensemble with white hat. With the white seemed to be a favorite of the day. Mrs. W. wore a topped her green and white ensemble with one

Printed Silk

ALWAYS NOTICEABLE MRS. PAUL MOORE'S horse beauty was set off by a brown and white printed silk and large white shade hat. Her solemn looking daughter, Pauline, accompanied her, wearing a blue and white candy stripe and sky blue hat. Miss Polly will handle the ribbons of her grandmother's tally-ho when it enters the ring on Friday afternoon.

VERY FEMININE AND FRILLY as befitted the weather, Mrs. Ronald Cordingly's salmon pink pique dress with white straw hat and pearl necklace looked cool and comfortable. She has a cunning little girl, Sheila, who was adorable in a white sunbonnet.

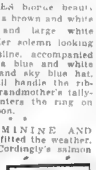

Jane Bancroft

OF COURSE THE FIRST PERSON we looked for on our arrival was Jane, a skilful rider of the Bancroft family and very cool and nonchalant she looked in her cream riding habit. Her mother, Mrs. Hugh Bancroft, looked delightful in pale gray flowered chiffon as she graciously greeted her box guests.

TWO OF THE FAIR THINGS we noted were Dorothy Clark in a smart all white silk sport costume with Anne Whipple, pretty

Dark Blue Habit

HELEN DAVIDSON DAUGHTER of Mr. "A & P" Davidson looked very attractive in a dark blue riding habit. She is one of the most skilful riders on the South Shore and always may be seen in the junior events. She has a sister, Mary, who is making her debut this season.

ONE OF THE JUDGES, Mr. H. N. Gallop and his attractive wife, of Park Ave., New York, was noted on the [illegible] and

WE CAUGHT A GLIMPSE OF Connie Mutiess and Sally Adair snatching a bite of refreshment at the hot dog stand.

PERSONALLY WE FEEL that the summer resorters should have turned out in greater numbers to open this event which does much for the social and financial life of the community. Any enterprise which employs labor, uses material and contributes to the pleasure of groups of people, should be handsomely supported. Today is another day.

Hoover's Message Read at Exercises

Winchester, N. H., Aug. 18—A message from President Hoover was read at the exercises associated with the unveiling of the memorial tablet to the late Maj.-Gen. Leonard Wood, by Frederick H. Payne, Assistant Secretary of War. The exercises were in connection with the observance of the 200th anniversary of the town.

News and Gossip of Greater Boston Society

Olive Bogart to Give Dance at Manomet

Miss Olive Bogart of Boston, who [illegible] at Manomet, is [illegible] a dance [illegible] to be rendered at Manomet Outdoor Dance Theater in Manomet on Saturday, Aug. 27, and will serve as one of the closing entertainments for that colony.

Among the patrons and patronesses are Mr. and Mrs. Guy Carter of Boston; Mr. and Mrs. Robert S. Hoffman of East Weymouth; Miss Mary Seconbe of Peterborough, N. H.; Mrs. Edith Bond Stearns of Boston; Dr. and Mrs. Harold Bruce of Plymouth; Mr. Heibert Moore of Worcester; Dr. and Mrs. Edson Crane of Dorchester; Dr. [illegible] and Mrs. Carl M. Wilson of Falmouth Heights and Boston and Mr. Jason [illegible] of Boston.

Chatty Notes of Society Resorts

MR. WOODS McCAHILL gave a dinner party early this week for a number of his friends around Marblehead and Swampscott, at the North Shore Gardens near Salem. Among the guests was Miss Jane Bogardus, a debutante of this season. Also included in the party were Miss Katherine Du Bois, Miss Mary Brown, Miss Virginia Wells, Miss Charlotte Cosby, Mr. Paul Fox, Mr. Windsor Magrane, Mr. Robert Dane, Mr. Morton Claflin, and Mr. Richard Shreve.

AMONG THE PASSENGERS arriving today in the Champlain at New York, is Mr. Daniel A. de Menocal, of Boston, returning from France.

Summer Styles of the Fashionables

By Dorothy Whipple Fry

FUNNY HOW GOOD THINGS NOT ONLY COME IN PAIRS but often in "threes". Look at the three Phelan girls, daughters of Mr. and Mrs. James Phelan of Manchester [illegible] attractive young ladies. Miss Priscilla, [illegible] is to make a most elaborate debut this season, is a blonde with lovely hair and skin and blue eyes. She has looked very chic and charming in her pre-deb frocks. She wears sport clothes very well and is especially attractive in white. Blondes [illegible] site's no exception.

She has appeared this season in a delightful little pink silk frock with a wide cape collar and a dark sash tied at her waist and a jaunty little hat with a [illegible] that keeps [illegible] in and shows [illegible] peeping from [illegible]

Miss Virginia Phelan [illegible] with an interesting face. She has large hazel eyes and dark brown hair lighted with just a suggestion of gold in the sun. She is quite slender and a very charming and attractive little person.

Blue and White

Have you seen how fetching she looks in her little afternoon silk dress of blue and white print with the modish cape collar with a little pleated ruffle at the border? And a narrow sash about her waist. Stockings are not necessary with nicely-tanned legs and prettily-turned little white shoes that match the white part of the dress. Oh yes. Miss Virginia looks very lovely. She will not come out for a year or two but when she does it will be "une grande occasion."

Miss Patricia is the younger sister "kid sister" you know—but have you noticed how often "little

sister" really is a stunner and a great [illegible] to watch unfold? [illegible] with Patricia. She is blonde and [illegible] smile with a [illegible] of personality [illegible] as grown. [illegible] No little [illegible] looked [illegible] Her waist [illegible] with the dress and the [illegible] and [illegible] big buttons [illegible] so well [illegible] ankle-[illegible] just to add that little touch, you know.

Hat to Match

And Mrs. Richard Greene, who spends her summers at the beautiful Greenwood estate at Rocky Point, Manomet, looks very delightful in her blue silk sport dress—a very light lovely blue to match her eyes and a charming little blue hat to match. Mrs. Greenwood has wavy brown hair that she does low in her neck and a very charming manner.

Miss Peggy Floyd of Duxbury looks very delightful in a bright green afternoon frock with dainty little white collar. She is a great little sailor and skippers her boat very successfully. She also is a splendid swimmer. She is the daughter of Mr. and Mrs. E. D. Floyd.

Magnolia Sale to Aid Farm, Garden Shop

The Farm and Garden S[illegible] Boston, has [illegible] a sale to [illegible] Tom Mag[illegible] nolia for the benefit

The sale is open to the public from 11 till 5, and among the goods [illegible] [illegible] [illegible]

UNKNOWN AUTHORS ALWAYS HAVE A CHANCE

Towne Tells of Talent Search

By Charles Hanson Towne

The old second person and I suppose it always will [illegible] writers who, unknown, have the chance of breaking in [illegible] massive poems of the magazines and publishing houses.

Yet only a few seasons ago [illegible] book publishers, banker & Fisher, have definitely announced that though they may [illegible] list, they are always receptive to first novels. Here is a chance for the literary aspirant. But other houses, though less [illegible] so are equally hospitable. When Stokes accepted "The Green Bay Tree" they had never heard of Louis Bromfield and no one had anyone [illegible]

Mrs Atherton [illegible] Adventures of a Novelist [illegible] of her first acceptance by a San Francisco magazine. Afterward she confesses, she was forced to gain recognition in England before she was acknowledged in her native land. Her views were different then, and a wave of conservatism has set in in America. She did succeed here—there is no doubt of that. Hard work and perseverance did it, but there would be little zest in the shaping of any career unless one had setbacks and even definite failures.

The editors cannot always be blamed. I have said before how the first work of James Branch Cabell appeared in the old Smart Set when I was an enthusiastic young member of its staff, and I still contend that that initial work of his was as good as much of his later product; yet the public failed at that time to see the ripe promise of the author. It was some years before he gained his present prominence. That often happens.

The same could be said of the late Henry Synder Harrison. We published many of his gay stories, and they were full of youth and humor; but he did not "catch on" until the publication of "Queed," which, by the way, was rejected by several publishing houses.

* * *

We were not able to pay high rates in those days; but if one would take the time to glance through those old files of the Smart Set one would discover that many writers since famous made their debut in those unpretentious pages, and rival editors watched our columns and welcomed men from us many a literary find.

When Colliers Weekly [illegible] rated a prize contest, and announced that any story [illegible] win an award would be purchased if acceptable, at the rate of five cents a word, there was almost a panic among other editors. Such a price had never then been recorded. A penny a word was the figure, except in certain cases. When I took over publishers' rates were going up [illegible] and that we should have to [illegible] Mrs. Atherton a check for $500 [illegible] wished to run one of her novelettes in all but fainted in the office. Newspaper [illegible] writers in active service [illegible] story, and in addition [illegible] their books [illegible] rights and dramatic [illegible] the Authors' League of America has done valiant work in protecting writers, and it is partly due to such organizations that the [illegible] of stealing manuscripts has been systematized.

* * *

The truth is [illegible] would rather [illegible] than [illegible] through the [illegible] period [illegible] Some [illegible] I [illegible] Jones [illegible] and then [illegible]

An [illegible] contains [illegible] the average of [illegible] little sensation [illegible] fice, where [illegible] ever on the [illegible] ent. Such a [illegible] passing attention [illegible] great one, more than [illegible] encouragement [illegible] time.

I [illegible] Zona [illegible] as [illegible] the Smart [illegible] she wrote [illegible] a short story. We [illegible] in her as a fiction [illegible] the story arrived, [illegible] ly accepted and she [illegible] ever since.

Fina [illegible] Mr. [illegible] Bell, a first [illegible] dramatized and [illegible] was snapped up [illegible] Broadway. We did not know [illegible] could write [illegible] prose.

* * *

There [illegible] prose [illegible] Mr. [illegible] Bell, a first [illegible] dramatized and [illegible] was snapped up [illegible] Broadway. We did not know [illegible] could write [illegible] prose.

JUST LIKE A WOMAN

Feminine Interests In the Day's News

By Marguerite Mooers Marshall

Women's Right to 'Gigolos' Defended; Not Parasites or Dangerous Villains

By MARGUERITE MOOERS MARSHALL

EVERY MAN, says the Constitution of the United States is entitled to life, liberty and the pursuit of happiness. Then why not every woman—including every older, unattached woman who wants, a la Kipling, to take her fun where she finds it, and is perfectly willing to pay for her fun?

[illegible] we don't mean any thing shocking or [illegible] Just that what we mean [illegible] when we happen [illegible] today we feel that defending one of woman's rights which is [illegible] to amuse herself harmlessly and happily with an attractive companion of the opposite sex just as [illegible] does, provided that [illegible] feels that he is entitled to pay about such a pastime.

If the man is willing to pay for dinners and drinks for theatre tickets and supper dances [illegible] over a [illegible] and [illegible] with [illegible] and [illegible] then why shouldn't the woman [illegible] Don't [illegible] [illegible] [illegible]

Girl About Town

By ALICE SIEMENS

Tom Thumb Miniature:

RUBY NEWMAN—Hu[illegible] ... [illegible] ... [illegible] ... [

COOK-COOS

By TED COOK

And then there's the star who complains that all movie producers think about is making money, and that, besides, they never pay you enough.

• • •

SMART BOY, ELMER!

(Special to the Mr. Landmark)

Elmer Ross, who lives two miles east of Platte City, met with a peculiar accident Saturday. He was paying with a 22-calibre pistol when a fly lit on his knee, and not knowing it was under Elmer took aim at the fly and fired away, the bullet striking his leg just above the kneecap. The fly escaped Elmer had trimmed off nearly all the hair of and for this reason the wound is not a serious one

• • •

Politicians
Crave audience.

• • •

Today's News Picture

WASHINGTON, D. C.—Secret service men are [illegible] the e-mails and deeme[illegible] their mus[illegible] tached prepa[illegible] to [illegible] greatest m[illegible] men in [illegible] The [illegible] are not to find the [illegible] Bon keeps [illegible] the pictures of [illegible] Pershing, Alexander Woollcott, and [illegible]

• • •

Scales, 1908—
"You could tell me all you know in a minute and still have fifty-nine seconds to spare."

• • •

CHICAGO—For failure to pay $74 in back taxes on his cat, it was levied off the home of James D. O'Reilly, man of employee whose unpaid taxes amounted to $650.

• • •

And furthermore, international conferences can never agree on who caused the disagreement

• • •

Retorting magnificent, [illegible]

"Ish ka bibble"

"FACTS WORTH REMEMBERING"

Auntie Bella, fresh from her vacation, has compiled a list of "DONTS," or "FACTS WORTH REMEMBERING," or "BROAD HINTS TO THE VACATIONIST." Miss Bella toured many of the exclusive auto camps and talked, and was talked to by leaders of society and wives of business titans. She wishes to nod her appreciation to those who gave her the hints which she is passing on to posterity. As she expresses it, "a refined person does not need to be kicked in the face by a horse to get the idea."

"To forget is to appear to neglect."—Amendment

[illegible] strike a [illegible] sentiment [illegible] her handkerchief or tap him with a bag [illegible] or leap over his shoulder.

[illegible] [illegible] [illegible] [

Financial Market News, Notes and Comment

INSPIRATION IN NEWS FROM TRANSVAAL

By B. C. FORBES

"THE SHIPMENT is the largest weekly consignment of cape gold on record."

That statement, referring to $7,700,000 of Transvaal gold now on its way to London, possesses interest and inspiration for Americans, especially those pessimistically-minded.

When I spent 18 months in Johannesburg, center of South Africa's gold fields, just after the opening of the 20th century, the conviction was freely voiced that the gold deposits were nearing exhaustion. The Witwatersrand Reef, the original gold bearer, had been rather thoroughly exploited and little was expected from other areas.

That was 30 years ago. Since then production has greatly widened. And today the output is exceeding all earlier records.

A Moral for Americans

I cannot refrain from comparing the mental and material conditions in the Transvaal then with the mental and material conditions which lately have ruled in America. Have we not all been surrounded by doubting Thomases, who have dolefully predicted nothing but disaster for the United States" Have we not been told and re-told in awesome tones that America was swiftly sinking towards total collapse?

Thirty years ago pessimists cocksurely prophesied that the then flourishing metropolis of the Transvaal would soon shrivel into decay and desolation. The Johannesburg of that day was a one-horse town in contrast with the teeming Johannesburg of today, with its skyscrapers not unworthy of America's foremost cities.

U. S. Should Duplicate Feat

I, for one, cannot for a moment doubt that the United States of 30 years hence will form as impressive a contrast with the United States of today as do the two Johannesburgs.

True, the intervening development of the gold fields has called for the application of scientific, chemical, metallurgical, engineering and other knowledge not born a generation ago. Gold is now being brought from depths then considered utterly unattainable.

Similarly, further progress in our own land doubtless will depend upon the energetic application of knowledge now unborn, on the invention of new appliances, on the creation of vigorous marketing of new products, on scientific and chemical and mechanical discoveries today not even dreamed.

When one mentally pictures the bleak, inhospitable African veldt, and then pictures the already revealed wonders of our own amazingly rich, fertile, diversified continent the imagination becomes fired with faith which no temporary economic eddy can undermine.

General Price Level Improving

Happily, signs multiply that we are at last overcoming our blue funk, our childish hysteria, our shameful surrender to utter hopelessness.

Stocks have rebounded fully 80 per cent from their low levels of last month. Many bonds are up 50 to 75 per cent. Many agricultural and other commodities have recovered impressively. The general price level has done better in recent months than at any other time in the last three years.

The newspapers daily report the reopening of factories, the increasing of working forces, the receipt of sizable or large orders.

Our stock of gold is mounting almost daily. Hoarded currency is reappearing. Banks are beginning to advertise their readiness to resume reasonable lending. New offerings of securities are making their appearance and are being readily absorbed.

Present Prices Big Bargains Soon

Amazement is expressed over the suddenness and extent of the transformation in security markets—the rise has reached a percentage never before equalled.

As I see it, the extent of the revival is much more logical than was the extent of the debacle.

The upswing may be temporarily overdone, since this youthful country rarely does anything by halves; but let business catch the new spirit of optimism, and present day prices will by and by be looked back on as incredible bargains.

NEW ACTION BY RAILROADS IS IMPORTANT

By FRANK H. MELOON

Latest construction action by the major railroads is important from many angles. It looks toward the elimination of competitive wastes by co-operation among the carriers. President L. F. Loree of the Delaware & Hudson, in whose system the initial proposals of the Interstate Commerce Commission sought to link Boston & Maine, is heading the movement. Very successful outcome of the movement might have the salutary effect of averting or reducing further severe wage-cutting among other benefits.

Photo by Bland & Stoller Inc.
L. F. Loree

President Daniel Willard of the Baltimore & Ohio, aide Vermonter, sought to bring the major benefits of reducing competition nearer by a plan to limit prearrangements to joint shares in the open market, but latest reports were that C. P. readers were frowning on the idea.

* * *

Bank of Nova Scotia, which maintains a branch in Boston, this month joins the exclusive class of savings institutions a century old. Founded in Halifax in 1832, the Bank of Nova Scotia has risen from a local maritime institution to one of the first of its kind in Canada to front rank among Canadian chartered banks. International in scope, it now ranks fourth in point of assets among all Canadian banks and its 330 branches stretch from coast to coast in the Dominion and include Newfoundland, England, the West Indies and the United States.

* * *

The bank first opened its doors to the public in a little room in the Roman's building, on Hollis Street, Halifax, in August, 1832. Halifax itself at that time was but a small British naval port of 15,000 inhabitants, whose muddy streets converged at the water front where seafaring commerce was carried on.

* * *

Its sole banking facilities were a private banking partnership started seven years previously and known as the Halifax Banking Co. which united local political and financial monopoly over the province. It was in part to break this monopoly that the Nova Scotia bank was organized by a coterie of local business men headed by William Lawson, first president. At the first meeting at the Merchants Exchange, Prince's House in Halifax in December, 1831.

* * *

Is the stock market swinging the wheat market? Or is the wheat market swinging the stock market? It is left for you to decide. A Chicago writer says wheat declined on stock market reactions. A Wall St. writer says the stock market declined on the sagging of the wheat market.

* * *

Prof. Irving Fisher of Yale University, well-known economist, today was elected a director of United Endowment Foundation, Inc., sponsors of the Foundation Plan and of Foundation Trust Shares. He has just joined the board of the organization, it was stated, because of his interest in its program to meet the investment needs of the man of moderate means.

Fisher has won wide recognition for his writings on economic subjects, particularly his studies on the stabilization of the dollar and the making of index numbers to gauge the trend of business.

Dividends

Waldorf System, Inc. declared regular quarterly dividend of 37½ cents, payable October 1 to stock of record September 20.

Electric Bond & Share Co. declared regular quarterly dividend of 1¾ per cent in common stock on the common, payable October 15 to stock of record September 6.

* * *

Motor Products Co. declared a dividend of 50 cents, payable October 1 to stock of record September 20. The last distribution was made in the previous quarter.

* * *

Hobart Manufacturing Co. declared quarterly dividend of 30 cents, placing the stock on a $1.20 annual basis, against $1.50 previously. Dividend is payable October 1 to stock of record September 15.

U. S. Gold Stock Mounts $5,434,100

New York, Aug. 18.—Gold receipts of the United States were increased $5,434,100 by an addition of release from foreign earmark of 2767,100 for Tuesday and a new production in that item of $2,907,000, besides imports totaling $1,663,400.

There was an offsetting withdrawal for export to France of $6,003,700, which was provided for by a previous release from earmark of a corresponding amount.

STATE ST. *Hears:*

That the next few sessions should be the most interesting seen in a long time. It may be fairly said that they will represent the crucial moments in the comparatively young life of bullish pools. The constructive forces can be expected to marshall their fullest strength in order to do battle with the liquidators who made their appearance on Wednesday.

The Pool Problem

In analysing the pool problem it is necessary to go back a couple of weeks to the time when the pools instead of attracting a public following discovered that the outside had been fighting the rise. They took the stock offered and put prices up on the improved technical position.

This situation was duly noted here at that time with the remark that pools would have to carry stock prices to much higher levels in order to commence liquidating. They did not that but had to relinquish the short account while greatly increasing their own holdings.

As the time for their distribution arrived they were met with the surprising buying of yesterday. Some of this was for domestic account but a good part supposedly originated in Europe. Pools must absorb this additional stock and attempt to regain the high levels of last week.

Odds and Ends

No great amount of intelligence is required to see the danger to the average trader who steps into this market, no matter with which side he decides to play. The best policy is to let the tape declare itself and speedily move in the indicated direction.

* * *

What is likely to happen on the tape in the next few days provided the bull pool's fight as expected, can be summed up in this way. Quick rallies and reactions, designed to rebuild the short account, resulting in a market confined to an irregular trading range for a while.

* * *

After that the normal, to be expected reaction could set in, giving both constructive operators and traders a chance to get back again from safer levels. Incidentally the utilities are likely to assume more important place as the next day or so if goods again try for higher levels.

Boardroom Briefs

Point of talk these days about this and that railroad buying the equities of other carriers . . . Only one Utility rallied and reacted, that is the majority of roads lack the cash to buy equipment, to say nothing of making heavy investments.

Despite the flashy tape performance of Radio it is said the crowd interested is not very happy . . . It seems that some holders, who thought to relief unsuspecting investors, are so pleased with the sudden boom that they are taking this opportunity to get out.

* * *

A lot of talk about good news to come in regard to silver. The companies interested have seen their equities double in value since they were recommended here in mid-July. Profits are piling up and cannot be spent if they remain on paper.

H. E. B

Pay Amalgamated Laundries Initial

A first dividend of 12½ per cent is being paid on the bonds of Amalgamated Laundries, Inc., and to other creditors by the Irving Trust Company receivers. It is expected that additional dividends will be paid which will bring the total up to approximately 20 per cent. Irving Trust Company was appointed receiver in February and negotiations by the receivers and their attorneys, Burnstine Geist, have been Hirst, resulted in the sale of all the assets.

New York Curb

	Last	Chg
Alum Co Am	61	+1
Am Gas & El	30½	
Am La Tr	22½	
Am Superpower	5⅜	
Ar-ox Corp	4⅝	
Atlas Corp	5	
Blue Ridge pf	26	
Bryan Jr Tr	8	
Cities Service	8	
Comm Edison	78	
Cons Gas Balt	95	
Cord Corp	3½	+⅛
Deere & Co	11	
Elec Bd & Sh pf	22¾	+⅛
Elec Bd & Sh pf	49	
Ford of Can A	7⅝	—
Ford Motor Ltd	3⅛	
Great A & P	143	+3
Gulf Oil Penn	36⅝	
Humble Oil	57½	
New Jersey Zinc	31	
Newmont	15⅛	
Niag Hud Pow	5	
No Sts P A	5	
Pennroad	4⅛	
St Oil Ind	20⅛	
St Oil Ky	13⅝	
St Oil N Y	13⅝	—
Swift Int	22½	—
Un L & P A	8	— ⅛
Un L & P pf	31¾	+ ⅛
Woolworth Ltd	9⅝	

STATE ST. *Says:*

The stock market has grown a little stale and apparently needs a few shakeouts to put it in shape again. Most of the important buying of stocks seems to have been completed for the time being, and those that have missed won't reach for them.

Trend Is Up

The trend still is up, but what may develop at this time is one of those whipsawing markets where only the nimblest of traders can come out right side out.

The market boom paid that accumulated dividend on General American Investors preferred. This was one trust that got in heavily on the ground floor and made a cleanup.

Europe Big Buyer

Europe is still a buyer of stocks on balance. The favorite continue to be the rails and the high grade dividend payers.

Interests identified with Loriland continue bullish on the stock and reports are current that a strong pool is being formed. The way earnings have been going so far predictions are that Loriland's net for the year will be $2.65 as are, the best since 1926.

* * *

The rise in the amusement shares and reports that movie companies are in the black is attracting attention to Eastman Kodak. The company is still the principal source of films . . . Pittsburgh's partiality to the market reflected in the new Steel and Westinghouse have been selling, should work out to the benefit of Pullman. The stock has been well bought and Pullman shares are understood to have been taken out of the market in the last few days.

Today's News of Live Stocks in Wall Street

U. S. STEEL'S widest opening this week was explained today as having resulted from buying traced back to a prominent house known to be actively engaged on the bull side of the market. The stock opened up 4⅛ points that morning. Now it is stated that the wild opening was utilized as a cover for selling elsewhere in the market. The fact is that after days of activity Steel common closed at a price cancelling virtually the entire spectacular Tuesday opening gain.

United Corporation Asset Value Rises

Revived speculative demand for United Corporation shares reflects knowledge of the sharp appreciation in the market value of the company's assets. Officially it is stated the rise in United's utility stock investments has boosted the liquidating value of the common to approximately $9.50 a share as of Tuesday's closing prices.

Around $3 a Share At End of June

At the end of June the figure was around $3 a share. Similarly the collateral behind the preferred stock is now worth correspondingly more than at mid year and figures about double the senior stock issue. As far as can be learned, United has not added much to its last known large security holdings.

August Freight Statistics Better

Enthusiasm for railway stocks has been enlivened by improved freight loadings statements covering the second week of August now at hand. Atchison, first of the major systems to report for the period ended last Saturday, handled 24,610 cars in that week, up approximately 2200 cars from the previous week. Corresponding increase last year was less than 1000 cars. If Atchison's improvement is indicative of other leading carriers, the aggregate freight total for the country as a whole will probably register a substantial increase in the report due next Saturday.

Bull Campaign Enters New Phase

Shift of market leadership on the advance into the utility stocks appeared to be in line with a widely circulated report that the campaign of sponsors for the current upswing was entering a phase of bringing laggards into greater prominence. Apparently this is for the obvious purpose of sustaining interest on the upside while previous leaders are allowed to rest. It is understood the plans call for greater aggressiveness in the coppersection when the utilities begin to show signs of fatigue.

Cnotinental Insurance Activity Inspired

Activity in Continental Insurance Shares inspiration in the company's reputed large ownership of New York & Harlem Railroad stock, which in turn appreciately 20 points this week.

Mathieson Alkali Pool Ambitious

Mathieson Alkali as the newest specialty to invite the ambitions of a group previously identified with similar operations in other parts of the list. Activities of its sponsors are being accompanied by statements that recent revival in the New England textile industry is being extended to Southern States and should prove a stimulus to various chemical concerns supplying the trade with bleaching agents and dyes. The point is also being stressed that Mathieson's earnings have been better than the averages of the chemicals thus far this year.

STOCKS LOWER IN BOSTON

Leaders were worked lower in today's dull dealings on the Boston Stock Exchange with moderate price changes ruling. Boston Elevated was soft and sold nearly 2 points below last night's closing level.

Rails were easier with Atchison and Pennsylvania each showing fractional recessions. Boston & Albany dropped a point to 94. New England Telephone sold down a point from last night's close at 93 and American Telephone was off ⅝ minor fraction to 109½.

Georgerhair sold at 25 at which price it was down a point from previous closing price. American Woolen preferred eased 3 points while Gillette slipped back a major fraction. United Fruit was firm and showed slight improvement in price.

Market Street Ry. Net Income Lower

Market Street Railway for the 12 months ended June 30 reports a net income of $1,043,776 after ordinary taxes, but before depreciation, interest and federal taxes, as against $1,348,905 in the 12 months ended July 31, 1931.

Industrials

Stocks	div	Bid	Asked
Adams M pf	$ 7	82	85
Amoskeag pf		75	85
Alph P Cem pf	$ 7	85	95
Am Book	$ 7	80	85
Am Can Prop		1	2
Am Hard Rubber		1	2
Am Hardware	$ 2	16½	20
Am Mfg		15	18
Am Meter		4	12
Babcock & W	$ 2	12	15
Baker, Penn		9	12
Barker Bros			2
Bost Sand & Bonn		18	25
Boston Ry pf		25	35
Bos Amer pf	$ 2	17	24
Bow Bill			2
Buker M & S		18	25
Burdett Is pf		25	35
Can Colors		2	4
Carnation Co	75	85	100
Chemical Sm			2
Cinde pf		3	8
Crane Co		4½	6
Crane, Frank Pref		2	5
Color Pictures			2
Col Firearms	$1	4½	8
Columbia Ba			2
Cons Nairn pf	$ 7	98	101
Corne & Black			2
Crowell Pub	$ 3	22	27
Dictaphone Co		20	30
Dom Gear		2	5
Doehler pf		1	11
Doug Shoe of		2½	5
Draper Corp	$ 2	20	24
Dry Harris pf		2	5
Dry Ice Amer			2
Eri Magneto			2
Fy milk fly		10½	14
Fan Fire pf	$ 7	70	80
Gen & Knight			2
Gillette Safe	$ 2½	20½	23
Gleason Tube		1	3
Hood Rub	$	3	6
Int Ins Bk			2
Lawrence P C		1	3
Liberty Bas			2
Lone Fireman			2
MacFadden		2	4
Merck Co pf	$ 8	55	65
Nat Casket	$ 3	28	35
Nat Leather	$ 1	10	15
Nat Paper T		2	4
N H Clock pf		50	60
N W Yeast	$12	102	107
Ohio Leather	$ 1	10	15
Okonite pf		80	85
Pac Gas & El		2	6
Pub Svc	$ 1.60	10	20
Rockwood Co	$ 1.50	20	25
Scott Mig	$ 1.50	14½	16½
Shaw Mfg	$ 1	11½	15
Shield Carbon			2
Simmons Beta		1	3
Sm Cap & S	$ 2.40	20	24
Stand Screw	$ 2	17	20
Ind Text pf		60	70
Textile Mill	$ .60	5	8
Tri W L & S		2	4
Trimp Telev			2
Tenn Prod pf		1½	3½
Turnpike Co	$ .20	2½	4
U S R Pub pf		4	7
U S Rubber		2½	4½
Universal Pipe		1	3
Vacuum Oil	$ 2	60	70
Walker Bath		4	6
Welch Grape pf	$ .70	10	12
Wentworth	$ .60	5	12
White Rk 1 pf	$ 7	75	50
Worcester Salt	$ 5	60	80
Young (J S)	$10	60	80

*Last reported market.

Up-to-Date Analysis

(By Standard Statistics Co.)

DEVOE & REYNOLDS, INC.

While the trend of activities in all paint consuming outlets continues downward Devoe & Reynolds' ability to keep expense reduction in line with probable volume of business should obviate the interference of a heavy loss. Moreover its strong position in the trade protects the principal source of support of the former upward earnings trend would quickly follow upon any material improvement in general business.

Net income for the fiscal year ended Nov. 30, 1931, was equal after preferred dividends to $1.12 a class A share, compared with a deficit of 22 cents in 1930, and a profit of $4.82 in 1929. For the six months ended May 31, 1932, however, a loss of 40 cents a share was experienced against earnings of 56 cents in the like period a year before, and it is questionable that this deficit can be little more than wiped out before the year-end. The dividend duly paid in Oct. on the A stock was omitted, and resumption is not an early prospect.

This company is the second largest factor in the paint industry owning and operating seven plants in the eastern and central sections of the country. It manufactures a complete line of paints varnishes, lacquers and brushes and distributes through a large number of its own outlets. Financial position is strong, current ratio as of May 31, having stood at approximately 10 to 1, and capitalization is conservative.

N. W. Power Bonds' Deposit Is Asked

J. B. Woodyatt, chairman of the bondholders protective committee for Northwestern Power Company, Ltd., 8 per cent first mortgage sinking fund convertible gold bonds, series A, has asked for deposit of the bonds on or before Sept. 15 either with The Royal Trust Company, Montreal, or the Royal Bank of Montreal, 64 Wall st., New York city. Formal notice of the formation of the committee was made on July 25, when it was announced that a deposit agreement was in course of preparation.

As members of the committee have agreed to act without compensation, it was announced that should operating conditions not approve of the proposed plan they can withdraw their deposited bonds without expense within a period of 30 days after the committee has filed with the depositary its approval of the plan.

N. A. Aviation Is Half-Year Loser

North American Aviation, Inc., and wholly owned subsidiaries for six months ended June 30 show a loss of $196,888 after depreciation, interest, taxes, etc., but exclusive of $50,726 losses in operations during the period, based on Dec. 31 1931 market values, which were charged against earned surplus.

New York Banks

Name and Par	Bid	Asked	Prev
Bank of Manhattan	22	24	22
Chase Nat (2)	37	39	38½
Chemical (10)	45½	47½	46½
Columbia		15½	
Commercial (4)	127	131	128
Fifth Ave (25)	1150	1250	1150
First Nat (100)	1000	1070	1060
Irving (10)		8½	
Manufacturers (25)	28	30	28
Manufacturers Trust (25)	28	30	28
N American (2)	27½	30½	23
Merchants	20	21	18½
National Bronx	35	45	35
National Safety	8	9	8
Penn Exchange	5	8	5
Public (2)	28	31	28½
Sterling National	10	13	11
Trade	28	30	28
Textile (2)	35	38	34
Yorkville	30	38	30

CURB MARKET TONE STEADY

New York, Aug. 18 (INS).—The curb market showed a steady tone in dull trading today. There was little profit in the usual scalping professional selling reflecting the Wednesday reaction but this was taken in stride and caused few changes.

Pressure dried up in the first hour and a mild rally developed but there was none of the recent snap to the trading.

Specialties mirrored traces of buoyancy. Aluminum of America moved to a point of yesterday's 2-point slump. Great Atlantic & Pacific Tea spurted 3 points to 143 and Singer Manufacturing jumped a couple of points to 147. A Southern gas unit fractional at 1 ... Niagara Hudson Power A ... Utilities showed a firm undertone and edged forward after early selling. Electric Bond & Shares gained a fraction after slipping in initial trading. American Gas & Electric rallied from the start company forward while American Light & Traction was easy. American Superpower and Cities Service were steady.

Oils were dull and inclined to sag while Newmont Mining held. Mining company for oil and mining securities, was lower. Ford and Canada and Wright dipped fractionals.

Durant Michigan Plant to Be Sold

Central Trust Co. of Lansing, Mich., is offering at public auction Sept 9 the entire Lansing plant of Durant Motor Co. of Michigan Said reproduction cost was of the $2,244,240.

Silver Quiet in London

London, Aug 18 (AP).—Bar silver quiet, ¼ lower at 17 15-16d.

Bank Statement

Boston banks	$13,000,000
Boston clearance	$31,000,000

At New Bedford

(Quoted by Sanford & Kelley)

COTTON MILLS

	Bid	Asked
Associated Textile		
Associated Textile 6% pf		
Brandt Mfg com	40	
Brandt Mfg pf		40
Bristol Mfg com	7½	8
Bristol Mfg pf	70	
City Mfg Co		
Dartmouth Mfg Co com	8	
Dartmouth Mfg Co pref	70	
Edmund Mfg com		
Edmund Mfg pf		
Grinnell Mfg Co	21	
Hathaway Mfg Co	32	
Holmes Mfg Co pf	20	
Kilburn Mfg	14	
Nashawena Mills		
Nemasket Mfg	10	
Nonquitt Mill		
Pierce Mfg	42½	47
Potomska Mill	18	
Quequechan Mill	22	
Reade Mfg	12	12
Taber Mill	6½	
Wamsutta Mills	3¼	

MISCELLANEOUS

Assoc Gas & Elec 6%	10	12
Assoc Gas & El 5½%	18	20
Assoc Gas & El 5%	8	10
Berkshire Rom com	3½	
Berkshire Rom pf	20	
City Ice & Fuel 1956	43	46
Cont Wood Screw Co com	2	
Cont Wood Screw Co pf	10	
Dennison Mfg Co pf	70	
Dennison Realty Co	2	
First Nat'l Bank Boston	36	38
Fiscal Mtg Corp	2	
Independence Trust Shares	7½	9½
Merchants Bank Tr Shares	4	5
Morse Twist Drill	21	23
Nat'l Shawmut Bank	26	28
N B Cordage Co com	3	3½
N B Cordage Co pf	20	25
N E Grain Products 8% pf	90	100
Old Colony Corp com	20	40
Perpetual Mtg Co	20	30
Plymouth Cordage	6	8
Reeves Inc		
Reeves Inc pf	9	
Thayer Fost pf		82½
Union Street Railway	4	8

Boston Stocks

	High	Low	12:30	Chg
Am Can	52⅝	51	52⅝	+ ⅝
Atchison A P	43	42½	43	
Am Sugar	25½	25	25	
Am Tel	111	109½	111	+ ⅝
Am Woolen	3¼	3	3¼	+ ⅛
Amoskeag	4	4	4	
Amoskeag pf	26	26	26	
Andes Prin	4	4	4	
Balt & Ohio	12½	12	12½	+ ⅛
Bethlehem A	8	8	8	
Bos Elev	24	23½	24	+ ½
Chrysler	15	14½	15	+ ⅛
Columbian	13	13	13	
Conwith Sts	3½	3½	3½	
Con Gas	58	56	57	— 1
Cop Range	2½	2½	2½	
Curtiss W	1½	1½	1½	
E Gas & F A	6	6	6	
Eastern S S	6	6	6	
El B & Sh	23½	23½	23½	
Gen Elec	18½	17½	18½	+ ⅝
Gen Foods	28½	28½	28½	+ ⅛
Gen Motors	14½	14½	14½	
Gillette	20	19½	20	+ ⅛
Goodyear	17½	17½	17½	
Insurance Sh	2¾	2¾	2¾	
Int Tel	11	11	11¼	
Mergenthaler	15	15	15	
Mohawk	10½	10½	10½	+ ⅛
Nash	14¾	14¾	14¾	+ ⅛
N E Tel	34	34	34	
No American	28½	28½	28½	+ 1
Pacific Mills	9	9	9	
Packard	3½	3½	3½	
Penn RR	15½	15½	15½	
Quincy	4	4	4	
Radio Corp	9¾	8¾	8¾	
Std Brands	14½	13½	14½	
Stone & Web	14½	14½	14½	
Sullivan Mach	6	6	6	
Swift & Co	13½	13½	13½	
Torrington	34	34	34	
Un Aircraft	15¼	14¾	15¼	+ ⅛
Un Carbide	24¾	23½	24¾	
Un Corp	4¾	4¾	4¾	
Un Founders	2¾	2	2⅞	
Un Fruit	24¾	24¾	24¾	+ ⅛
Un Shoe pf	30	30	30	
U Twist Dr	12	12	12	
U S Elec Pow	1¾	1¾	1¾	
U S Steel	40¾	40	40¾	+ ⅛
Warner Pict	3¼	3¼	3¼	
Westinghouse	38½	36¾	38¾	— 1

At Fall River

(Quoted by Sanford & Kelley)

	Bid	Asked
Algonquin Printing Co	130	
Durfee Mills		4
Barnaby Mills	6	8
Border City Mfg Co		
Chace Mills	5	
Cornell Mills	4	
Davol Mills		
Luther Mfg Co	27½	
Merchants Mill	4	
Narragansett Mills		
Pilgrim Mills com	18	
Sagamore Mfg Co	17½	
Stevens Mfg Co	4	
Union Cotton Mills		1

SPECTATOR *Says:*

The stock market has grown a little stale and apparently needs a few shakeouts to put it in shape again. Most of the important buying of stocks seems to have been completed for the time being, and those that have missed won't reach for them.

Trend Is Up

The trend still is up, but what may develop at this time is one of those whipsawing markets where only the nimblest of traders can come out right side out.

The market boom paid that accumulated dividend on General American Investors preferred. This was one trust that got in heavily on the ground floor and made a cleanup.

Europe Big Buyer

Europe is still a buyer of stocks on balance. The favorite continue to be the rails and the high grade dividend payers.

Interests identified with Loriland continue bullish on the stock and reports are current that a strong pool is being formed. The way earnings have been going so far predictions are that Loriland's net for the year will be $2.65 as are, the best since 1926.

* * *

The rise in the amusement shares and reports that movie companies are in the black is attracting attention to Eastman Kodak. The company is still the principal source of films . . . Pittsburgh's partiality to the market reflected in the new Steel and Westinghouse have been selling, should work out to the benefit of Pullman. The stock has been well bought and Pullman shares are understood to have been taken out of the market in the last few days.

IMPROVEMENT IN SENTIMENT EMPHASIZED

New York, Aug 18 (AP) Editors of trade and industrial magazines, usually hard to convince are beginning to report that there are indications of a slight, if not substantial, betterment in the lines of business represented by their publications.

The trade paper journalists, in outlining conditions to the Associated Business Papers, Inc., of New York, especially stress the improvement in sentiment, which they say has been most noticeable during the first half of this month.

AGGRESSIVE ADVERTISING

Retail advertising was said to have made the best showing during July, holding at 70.4 per cent of its four-year average. This was believed to have reflected the aggressive advertising of special sales in various cities, sales which in many cases were termed "highly successful."

Those editors interested in the steel industry stated that, while production continues at an abnormally low rate, they were gratified unduly looked upon as reliable guides to pending changes have in recent months 30 per cent in two weeks.

A definite upward trend was found in the textile and shoe executive production and basic material prices, especially of cotton, have been advancing. More than a million workers in the cotton textile industry with rather precise showing signs of further strengthening.

Prices of building materials were reported to be improving since building activity was found to be increasing. Sales of oil and motor fuel were improving, being barely 1 per cent under the 1931 period, coal operations were up in anthracite and bituminous fields, were on the increase with labor problems rapidly receding.

Cement manufacturers were finding better as prices tended to harden, and it was reported that sales were increased by the widening of the trade zone to the Mississippi River. Structural steel was increased to ten.

Optimistic goods manufacturers were predicting a fall pick up in the hotel and bakery business was, at that, "not sagging."

While automobile sales were not expected to reach the totals hoped for at the beginning of the June showing the publishers found there were growing hopes business would undergo a decided change in the near future.

Lake Superior Coal Is Recalling Help

Lake Superior coal has begun to recall its men as well, it was learned today, after mining has been closed for three months. Mine will operate three or four days a week indefinitely.

Utility Orders Steel

Pan-Knox Co. received order for 1000 tons of steel from Pennsylvania Water & Power Co.

Mill Stocks

(Quoted by M. E. Melon Company)

	Bid	Asked
Algonquin Printing	125	300
American Mfg Co	9½	12
do pf	44	
Appleton Co	21	24
Arlington Mills	12	15
Associated Mills	—	9
do 6% pf		9
Barnard Manufacturing		9
Bates Mfg Co	2	—
Beacon Manufacturing		6
do pf		
Berkshire Fine Spinning		6
do pf		
Border Mfg	8	
Chace Mills		4
Chadwick-Hoskins	2	
Charlestown Mills		
Conden Mfg		
Dartmouth Mfg Co		
do pf		
Dwight Mfg	41	
Eagle & Phenix	20	6
Easton & Mfg		
Fall River Mfg		
Flint Mfg		
Fosdick Mfg		
Gilbert Cotton		
Globe Yarn Mills		
Hamilton Mfg		
Hargraves Mills		
Harmony Mills		
Hathaway Mfg		
Holyoke Water Power		
Hood Rubber		
Hoosac Cotton		
Indian Head Mills		
Kilburn Mfg		
Lancaster Mills		
Lawley Mfg		
Lawrence Mfg		
Lonsdale Co		
Lyman Mills		
Massachusetts Cotton		
Merrimack Mfg		
Metacomet Mills		
Monadnock Mills		
Nashua Mfg		
New Bedford Cotton		
New Bedford Rayon		
Nonquitt Spinning		
Pacific Mills		
Parker Mills		
Pepperell Mfg		
Perkins Mills		
Plymouth Cordage		
Reece Button Hole		
Rockwood Co		
Russell Mfg		
Saco-Lowell Shops		
Seaconnet Mills		
Shove Mfg		
Stafford Co		
Stevens Mfg		
Sutton Mfg		
Swift River Mills		
Taunton Mfg		
Troy Cotton & Woolen		
Union Cotton Mfg		
Union Twist		
United Elastic		
Universal Winding		
Wampanoag Mills		
Warren Cotton		
Westport Mfg		
Weybosset Mills		
Whitman Agricultural		
Wilcox Mfg		
Wood Worsted Mills		

MARKET VIEWS OF BROKERS

Shields & Co.—New bullish influence will be necessary to carry the market through and while it probably will be forthcoming when needed there is nothing immediately ahead to change the irregular character of the list. short selling remains very dangerous but quick trading opportunities will be available whenever the list quiets after such drives as experienced in recent sessions.

Theodore Prince & Co.—Dullness after each sell-off leads us to believe that there is not a great deal of stock pressing for sale and that while the market should provide ample opportunity for trading turns, we would allow it more time to consolidate its gains before attempting any accumulation.

E A Pierce & Co.—A fair assumption would be, we think, the establishment of a relatively narrow trading range for the present somewhat under recovery, topheavy with the possibility that buying interest may remain active in the utilities.

E B. Smith & Co.—The action of the market at the close confirms our ideas of a continuation of the reaction. We see no reason to anticipate any material support developing at any near-by levels and would therefore, be inclined to wait before making any new long commitments.

Paine, Webber & Co.—In our judgment, stocks generally and particularly the rails, can be bought for profitable trades on oil setbacks so long as these figures are not broken through: Atchison, 60½; New York Central, 19⅛; Union Pacific, 58; Northern Pacific, 15. Great Northern, 12½; Southern Pacific, 15½; New Haven, 13; Baltimore & Ohio, 10½ and Pennsylvania, 12½.

PRICE CHANGES VERY NARROW IN WALL ST.

New York, Aug. 19—Price changes in most of the active issues on the New York Stock Exchange today were very narrow. Fractional variations from Wednesday's finish were the rule, and trading proceeded at a quiet pace.

U. S. Steel was sold mostly over a fractional range, at recessions from yesterday's close.

SLIDES OFF EASILY

The market slid off easily in early dealings under light selling pressure. A few additional advances in the first half hour proved short-live. In the first hour transactions setbacks of one to 2 points were registered in Am. Can, American Telephone, Allied Chemical, American Tobacco B, Atchison, Union Pacific, Loew's, American Smelting, National Biscuit, California Standard and North America.

In the second period additional losses were seen in American Telephone, Westinghouse Electric, U. S. Steel, Union Carbide, International Harvester, General Motors and DuPont.

At the same time American Can was down a point and fractional advances showed for Atchison, Auburn Auto, General Electric, Consolidated Gas was up over a point and Public Service of New Jersey, which issued a favorable report yesterday, lifted a point.

New York cotton futures sold up a point in the second period. The day reported a loss of $2,593,726 from January 1 to July 16.

DECLINE ARE RAPID

Chairman Leoning J. Rosegwalt said declines in prices of manufactured goods and finished products had been "far more rapid" than at any time in the past two years although commodity prices had declined a much longer time and at the same rate during the depression.

The setback of the previous session took Wall Street somewhat by surprise and traders were inclined to be a little wary, pending clearer indications of the trend. This was and last, the market has made a "double top" on the advance.

The rails were generally broken through last week's top and a similar penetration of new highs by the industrials would be regarded by chart readers as a bullish sign.

With the American Telephone dividend out of the way, the market appeared to be without important news in immediate prospect, although an early announcement on the Commodities Credit Corp. was expected and considerable interest was manifested in the meeting of railway executives in Chicago to discuss wages.

U. S. Distributing's Net Is 13c Share

U. S. Distributing Corp. and subsidiaries for the quarter ended June 30 today report a consolidated net profit of $228,552 after depreciation, depletion interest, taxes, reserves and after preferred dividends of Pattison & Bowns, Inc. This was equal after dividend requirements on 104,432 shares of 7 per cent preferred of U. S. Distributing outstanding at the close of the period to 13 cents a share on 166,458 shares of common.

This compares with a net profit in the June quarter of 1931 of $166,172, or $1.13 a share on 102,147 shares of 7 percent preferred.

"Penosy" Loadings Increase in Week

Philadelphia, Aug. 18—Total loaded cars handled by the Pennsylvania System in the week ended August 13 amounted to 74,768 cars of these, 48,562 represented cars loaded on the company's lines and 26,206 received from connecting lines. Total compares with 73,985 handled in the preceding week and 114,177 in the same period last year.

The road reports loadings from January 1 aggregated 2,767,121 cars as compared with 3,830,302 in the corresponding period of the preceding year.

Changes Are Small in Chicago Grains

Chicago, Aug. 18 (AP)—Grain prices averaged lower today, influenced by estimates that the 1932 northern hemisphere wheat crop would be only 2,400,000 bushels under last year. Liverpool reported the market there was influenced by large receipt of spring wheat.

Opening unchanged at ¼ lower, wheat afterward rallied somewhat. Corn started unchanged to ¼ off, and subsequently hardened.

Worthington Pump Reports Net Loss

Worthington Pump & Machinery Corp., and subsidiaries for the six months ended June 30 had a net loss of $1,098,011 after taxes, depreciation, etc., as against a net income o $2296806, equal to $1.32 a share on the combined 55,928 shares at 7 per cent preferred class A and 103,236 shares of 6 per cent preferred class B stocks in the first half of 1931.

Foundation Co. Is Operated in Red

Foundation Co. reports for six months ended June 30 total income of $79,829 and net loss after general expenses of $68,997. This compares with net loss of $238,022 in first half of 1931.

For quarter ended June 30 net loss was $20,709 after expenses, etc., against net loss of $48,288 in the preceding quarter and net loss of $82,693 in the June quarter of 1931.

Westinghouse Given Large Navy Order

Westinghouse Electric & Manufacturing Co. has received an order amounting to more than $100,000 from U. S. Navy Department for aircraft radio transmitting and receiving equipment.

NEW YORK STOCK EXCHANGE

Yesterday's sales, 2,900,000 shares
Week ago, 4,400,000
Year ago, 1,083,070

1932 to date, 246,597,186
1931 to date, 382,026,291
1930 to date, 389,301,460

—A—

1932 High	1932 Low	Div in $		Sales	Open	High	Low	12:30 Close	Net Change
6	2		Adams Ex.....	400	5⅝	5⅝	5⅝	5½	+ ⅛
30⅝	11	2	Adams Millis..	1200	19	19	19	19	
17	6		Addressograph	200	10	10	10	10	+ ½
62⅛	30⅛	4.50	Air Reduction	1500	54½	54½	53⅜	53⅜	+ ⅛
16⅞	7⅜	.50	Alaska Juneau	600	11⅝	11⅝	11½	11½	— ⅛
3⅛	⅝		Allegh Corp..	2200	2⅜	2⅜	2¼	2¼	— ⅛
37⅜	18	2	Allegh Corp pf	200	4⅝	4⅝	4⅝	4⅝	
20⅝	11		Allegh pf xw..	200	4½	4½	4½	4½	— ⅛
87⅝	42½	6	Allied Ch & D	4400	77⅞	78½	76	78¼	+ 1
13⅜	4		Allis-Chalm ..	300	10¾	11	10¾	11	
8⅝	3½		Am Ae Chem..	100	8	8	8	8	
18½	9		Am Bk Note ..	100	15⅝	15⅝	15⅝	15⅝	— ⅛
73⅞	28⅝	5b	American Can	8700	52⅞	53	51⅝	52¾	— 1
129	93½	2	Amer Can pf..	100	117	117	117	117	+ ½
41½	16	2	Am Cr & P pf	100	37⅜	37⅜	35⅝	36	— 1
38⅝	5	2.25b	Amer Chicle..	400	30	30	30	30	
20⅝	11		Am Com Alco..	600	18⅛	18⅛	18¼	18⅛	— ⅛
11⅜	2		Am For Pwr..	2600	10	10⅜	9⅝	10½	— ⅛
38⅝	5		Am For Pw pf	200	20½	21	20½	21	+ ⅛
17½	2¼		Am F Pw 2 pf	100	14½	14½	14½	14½	— ⅛
4	⅜		Am H & Lea..	300	1⅝	1⅝	1⅝	1⅝	— ⅛
51⅜	25	4.20	Am Home Prd	300	39⅜	39⅝	39⅛	39⅛	— ⅛
21⅞	7⅜	2	Amer Ice.....	200	8¾	9	8¾	9	
10½	2½		Am Internat..	1700	8¾	9	8¾	8¾	— ⅛
⅞	⅛		Am La Fr & F..	100	⅝	⅝	⅝	⅝	
10⅝	3½		Amer Locom..	300	5¾	6	5¾	5¾	— ⅛
122⅛	79	80	Am Mach Fdy	100	13⅜	13⅜	13⅜	13⅜	+ ⅛
47⅛	2	2.25b	Am Met & Met	100	2⅜	2⅜	2⅜	2⅜	+ ⅛
38⅝	13	2	Am Pow & Lt	1600	14⅛	14⅜	13⅞	14⅛	— ⅛
49⅝	10	5	Am P&L Soc pf	100	34⅞	34⅞	34⅝	34⅝	+ 2⅝
11⅜	2		Am P&L Soc pf	300	40⅝	41	40⅝	42	+ 2⅜
10⅛	3⅜		Am R & St S	3200	4	4	3⅞	4	— ⅛
8	⅜		Am Roll Mill..	800	9½	10⅛	9⅜	10⅛	+ ⅝
25⅛	10	2	Am Rolmills..	300	9⅝	9⅝	9⅝	9⅝	
51⅞	22½		Am Sm & Ref	4100	16¼	17⅛	16¼	17⅛	+ ⅞
65	22		Am S & R pf	200	49½	49½	49½	49½	+ 1
5⅝	2	2.25b	Amer Snuff..	100	35⅝	35⅝	35⅝	35⅝	
26⅜	13	2	Am Sugar Ref	500	29⅛	29⅝	29	29	— ⅛
122⅜	70¼	8	Am Tel & Tel	11500	110⅞	111⅜	109¼	111	+ ⅜
27⅜	9		Am Tob B....	1400	27⅞	28	27⅝	27⅝	— ⅜
12⅜	2		Am Wat Wks..	3200	25½	26⅛	25¼	26⅛	+ ⅜
39⅜	14		Am Woolen..	400	25⅝	25⅝	25⅝	25⅝	— ⅛
31½	15½		Am Woolen pf	100	29	29	29	29	— ⅛
42⅝			Anaconda Cop	1200	8⅜	8⅝	8⅜	8⅝	
6½	⅜		Armour of Ill A	200	2⅛	2⅛	2⅛	2⅛	+ ⅛
6⅝	⅜		Armour Am Ind	100	2⅛	2⅛	2⅛	2⅛	
24⅝	5⅜		Assc Dry Gds	100	6½	6½	6½	6½	
24⅝	6⅝		Atch T & S F..	3300	44½	45⅝	43½	45⅝	+ 1⅛
151⅝	61⅞		Atlantic Ref..	1600	17½	17⅞	17½	17⅝	
15⅛	28⅝	10	Auburn Auto..	2400	64½	66	64	64¾	+ ⅜
3⅜	⅝		Austin Nichols	100	1	1	1	1	
15⅝	5⅛		Aviation Del..	7700	4⅛	4⅜	4⅛	4⅛	+ ⅛

—B—

69½	2		Baldwin Loco..	100	7⅝	7⅞	7⅝	7⅞	+ ⅛
25⅜	⅜		Balt & Ohio..	2500	7⅝	8⅛	7⅝	8⅛	+ ⅜
41⅛	6		Balt & Ohio pf	100	17⅜	17⅜	17⅜	17⅜	
2 9/16	50		Bang & Ar pf	20	77	77	77	77	+ 6
4⅜	⅛		Barnsdall A..	600	2⅛	2⅛	2⅛	2⅛	
16⅜	5½		Beatrice Cr...	1600	9¼	10	9⅜	9⅝	+ ⅛
31⅜	2¼		Beld Hemingw	100	4¼	4¼	4¼	4¼	
18⅝	4		Bendix Avia..	400	5⅜	5⅝	5⅜	5⅝	+ ⅛
24⅝	5⅝		Best & Co....	600	11⅜	11⅝	11⅜	11⅝	+ ⅛
24⅝	5⅝		Bethlehem St	8400	11⅜	11⅝	11⅜	11⅝	+ ⅛
14⅛	4		Blgw Weap....	600	11	11	10⅝	10⅝	— ⅜
14⅛	6		Boston Co....	600	11	11	11	11	
39⅝	15		Briggs & Str..	200	25½	26¼	25½	26¼	+ ⅝
11⅝	3⅜		Briggs Mfg...	400	5⅜	5⅝	5⅜	5⅝	+ ⅛
11⅝	3⅛		Bklyn Manhat	150	2⅝	2⅝	2⅝	2⅝	
11⅝	3⅛		Bklyn Man pf	400	6½	6½	6½	6½	— ⅛
69⅛	46		Bklyn Un Gas	100	76½	76½	76	76½	+ ⅜
119½	100		Brown Sho pf	10	100	100	100	100	— 5
7	⅜		Brunswick T..	100	1⅜	1⅜	1⅜	1⅜	
7⅝	3⅛		Burroughs Ad	700	4¼	4¼	4¼	4¼	
25⅝			Bullard Co....	100	6¼	6¼	6¼	6¼	
66	66		Burrhs A Mch	400	10⅜	10⅜	10	10	— ⅜
21⅜	6½		Bush Term....	100	6½	6½	6½	6½	— ⅛
3⅛	⅜		Butte & Sup..	100	1	1	1	1	
19	7⅜		Byers (AM) Co	700	15⅜	15⅝	15	15	

—C—

15⅞	4¼		Calif Packing.	100	9½	9½	9½	9½	
26⅜	7¼		Canadian Pac.	4600	13¼	13⅞	12⅞	13	
42⅝	16		Case Thr Mch	8600	31⅛	32¼	29½	32	
12⅝	3⅜		Caterpillar Tr	400	5½	5⅝	5½	5⅝	
15⅜	3⅜		Cerro De Pas	200	10⅝	10⅝	10⅝	10⅝	— ⅜
21⅝	6½		Chesap Corp..	300	6¼	6¼	6¼	6¼	
13⅜	3⅛		Chesap & Ohio	8300	23¾	24	23	23⅝	— ⅜
15⅝	2		Chicago Pneu	100	2	2	2	2	
13⅜	3⅛		Chi M & St P	100	2	2¼	2¼	2¼	
13⅜	3⅛		Chi M & St P pf	600	3	3¼	3	3¼	
15⅝	2		Chi R I & Pac	500	6¼	6¾	6¼	6¾	+ ⅛
15⅝	2⅜		Childs Co.....	100	4¼	4¼	4¼	4¼	
15⅝	2⅜		Chrysler Mot.	2500	13½	13½	13⅛	13⅛	
145⅞	74⅜	7.25	Coca-Cola A..	1000	134	134	134	134	
31½	11		Colgate Palm	400	15¼	15¾	15¼	15¾	+ ⅛
31½	11		Collins & Aik	400	15¼	15¾	15¼	15¾	+ ⅛
31⅝	3⅜		Colorado Fu..	1400	28	28	27½	27½	— ⅜
14⅝	4		Colsa G & E	2500	14⅝	14⅝	14⅛	14⅛	— ⅜
15⅝	3⅜		Columbia Pic	200	23	23	23	23	— ⅛
15⅝	3⅜		Comm Cred A	100	23	23	23	23	— ⅛
20⅝	10½	2	Comm Cr of N	200	18	18	18	18	
15⅝	3⅜		Com Credit..	100	17⅝	17⅝	17⅝	17⅝	
15⅝	3⅜		Com with & So	500	3	3	3	3	
15⅝	3⅜		Comm & Sout	100	4	4	3⅞	3⅞	
15⅝	3⅜		Conde Nast..	100	6¼	6¼	6¼	6¼	
15⅝	3⅜		Congoleum....	1200	10¼	10½	10¼	10½	+ ⅛
15⅝	3⅜		Consol Film In	100	3⅜	3⅜	3⅜	3⅜	
15⅝	3⅜		Consol Gas..	1900	55¾	56¼	55¼	56¼	+ ⅜
15⅝	3⅜		ConsLaundries	700	9¼	9¼	9¼	9¼	
15⅝	3⅜		Consol Oil....	100	4	4	4	4	
15⅝	3⅜		Cont Can.....	1600	42½	43	42½	43	+ ⅛
15⅝	3⅜		Cont Tex.....	200	5⅜	5⅜	5⅜	5⅜	
15⅝	3⅜		Cont Bak A..	400	7	7	7	7	
47⅛	3⅜		Continental C	900	27½	28	27½	27¾	
15⅝	3⅜		Cont Insur..	100	17½	17½	17½	17½	
15⅝	3⅜		Continental O	2200	6¼	6¼	6¼	6¼	
15⅝	3⅜		Corn Prods..	4000	42¼	43	42½	43	
15⅝	3⅜		Corn Prod pf	100	125	125	125	125	
15⅝	3⅜		Cres Corp....	100	1½	1½	1½	1½	
15⅝	3⅜		Crown Ch & St	100	11¾	11¾	11¾	11¾	
15⅝	3⅜		Crown C&S pf	100	21¾	21¾	21¾	21¾	
15⅝	3⅜		Cuneo Press..	100	7	7	7	7	
15⅝	3⅜		Curtiss Wright	500	3⅛	3⅛	3⅛	3⅛	

—D—

15⅝	3⅜	.60	Davega Stores	600	6¼	6⅝	6¼	6¼	+ ⅛
15⅝	3⅜		Deere & Co....	1100	15⅝	15⅝	15⅝	15⅝	— ⅛
15⅝	3⅜		Del Rio Gr pf	200	5¼	5¼	5	5	— ⅛
24⅝	20½	1.10	Diamond M of	100	22⅜	23⅜	22⅜	23⅜	+ 1
15⅝	3⅜		Dist Corp-Seag	100	10⅜	10⅜	10⅜	10⅜	
18⅝	11¼	1.50b	Dominion Strs	400	16	16¼	16	16⅛	
15⅝	3⅜		Dresser B....	100	4¼	4¼	4¼	4¼	
72⅝	21¼		Drug Inc.....	1100	41¼	41¾	41¼	41¾	+ ⅛
15⅝	3⅜		Dunhill Inter	600	3⅜	3⅜	3⅛	3⅛	— ⅛
15⅝	3⅜		Dupont DeN..	4200	35	35¼	34⅜	34⅜	— ⅞

—E—

15⅝	3⅜		Eastman Kod.	1200	56¾	57¼	56¾	57¼	+ ⅜
15⅝	3⅜		Edingon Sch..	100	1	1	1	1	
15⅝	3⅜	1.20	Elec Auto Li..	400	17	17¼	17	17¼	
15⅝	3⅜		Elec & Mus....	400	2¼	2¼	2¼	2¼	— ⅛
15⅝	3⅜		El Pw & Lt..	800	6¾	6¾	6¾	6¾	+ ⅛
15⅝	3⅜		El Pw & Lt pf	800	64¼	65	64¼	64¾	+ ⅜
15⅝	3⅜		Erie RR 1 st	100	9¼	9¾	9¼	9¼	+ ⅛

—F—

22	9⅛	1.90f	Fed Lt & Trac	1700	18	18½	17⅝	17⅝	— ⅛
64	30	6	Fed Lt & T pf	50	50	50¾	50	50¾	+ ⅛
			Fed Water S.	100	5¾	6	5¾	5¾	
15⅝	10⅝	1	Firestone T&R	100	12⅜	12⅜	12⅜	12⅜	+ ⅛
59⅛	40	3	Firstone T&R	100	55⅜	56¼	55⅜	56¼	+ ⅞
			Fisk Rubber..	300	½	½	½	½	
15⅝	10⅝	1.15	Foster Whlr..	400	10⅜	10⅝	10⅛	10⅛	— ⅛
21⅛	10¼		Fourth Nat Iv	100	18⅛	18⅛	18⅛	18⅛	
8⅝	1		Fox Film A...	400	4¼	4¼	4¼	4¼	— ⅛
22	10	2	Freeport Tex..	700	19⅜	20	19⅛	19¾	— ⅛

—G—

15⅝	3⅜		Gen Am Inv 2d	500	5½	5½	5½	5½	
35⅝	6½	1	Gen Am Tk Cr	900	16⅛	16⅝	16⅛	16½	+ ⅛
15⅝	3⅜		Gen Amerinv..	700	10¼	10⅜	10¼	10⅜	
15⅝	3⅜		Gen Baking....	100	15	15	15	15	
15⅝	3⅜	.60	Gen Electric..	3400	17⅜	17⅝	17⅛	17⅜	— ⅛
15⅝	3⅜	.60	Gen Elec stec	1500	11	11	11	11	
15⅝	3⅜		General Foods	100	27⅞	28⅛	27⅞	28⅛	+ ⅛
15⅝	3⅜		General Mills	100	41¾	41¾	41¼	41½	— ⅛
15⅝	3⅜		Gen Motors...	8500	14¼	14¼	14	14¼	— ⅛
15⅝	3⅜		Gen Mot 5oc pf	200	28	28	27¾	28	
15⅝	3⅜		Gen Pub Serv	100	4¼	4¼	3⅞	3⅞	— ⅛
15⅝	3⅜		Gen Ry Signal	100	15	15	15	15	
15⅝	3⅜		Gen Realty....	100	1⅛	1⅛	1⅛	1⅛	
15⅝	3⅜		Gen Refract..	500	15	15	14⅝	14⅝	— ⅛
15⅝	3⅜		Gillette S Raz	2200	19⅜	20¼	19½	19⅝	— ⅜
15⅝	3⅜		Gimbel Bros..	100	2⅝	2⅝	2⅝	2⅝	
15⅝	3⅜		Gimbel Bros..	100	4⅜	4⅜	4⅜	4⅜	
15⅝	3⅜		Glidden Co....	100	19⅝	19⅝	19⅝	19⅝	— ⅛
15⅝	3⅜	1.60	Glidden pf....	100	25⅝	25⅝	25⅝	25⅝	— ⅛
15⅝	3⅜		Gold Dust....	500	13¼	13¾	13¼	13¾	+ ⅛
15⅝	3⅜		Goodrich C..	200	7	7	7	7	
15⅝	3⅜		Goodyr T & R	1500	16⅜	17	16⅜	16⅝	— ⅜
15⅝	3⅜		Gotham Silks	200	7¼	7¼	7¼	7¼	
15⅝	3⅜		Graham Paige	400	2⅜	2⅜	2⅜	2⅜	
15⅝	3⅜		Grand Union..	1900	7⅞	7⅞	7⅞	7⅞	— ⅛
15⅝	3⅜		Grd Uniontr pf	100	22	23	22	22	+ 1
15⅝	3⅜		Gt North of..	1200	15⅝	16⅛	15⅝	16⅛	+ ⅛
15⅝	3⅜		Gt West Sugar	500	9	9	9	9	
15⅝	3⅜		Greyhound....	200	1⅝	1⅝	1⅝	1⅝	
15⅝	3⅜		Guan Sugar....	100					

—H—

15⅝	3⅜		Hahn Dept Str	400	2⅛	2⅛	2⅛	2⅛	+ ⅛
21⅞	7⅜		Hahn D Str pf	400	17⅛	17⅛	16⅜	17⅛	
15⅝	3⅜		Harb-Walker ..	100	16¼	16¼	16¼	16¼	
15⅝	3⅜		Havey Fdrys..	100	4	4	4	4	
15⅝	3⅜		Hershey Choc..	100	56	56	55	55	
15⅝	3⅜		Holland Furn..	100	11⅜	11⅜	11⅜	11⅜	+ ⅛
15⅝	3⅜		Hollander Sons	200	47¼	47¼	47¼	47¾	
15⅝	3⅜		Houston Oil..	100	18½	19¼	18¼	18½	— ⅛
15⅝	3⅜		Hudson Motor..	1100	6¼	6¼	6¼	6¼	— ⅛
15⅝	3⅜		Hupp Motors..	200	3⅜	3⅜	3⅜	3⅜	

—I—

15⅝	3⅜		Illinois Cent..	100	13½	13½	13¾	13½	— ⅛
15⅝	3⅜		Indus Ravon..	100	2¼	2¼	2¼	2¼	— ⅛
15⅝	3⅜		Ingersoll Rand	100	30	30	30	30	
15⅝	3⅜		Inspir Copper	100	3⅜	3⅜	3⅜	3⅜	+ ⅛
15⅝	3⅜	.62	Insurn Shrs..	100	3⅜	3⅜	3⅜	3⅜	
15⅝	3⅜		Interbrh R Tr	100	7½	7½	7½	7½	
15⅝	3⅜		Inter Bus Mch	100	88	88	88	88	— 1
15⅝	3⅜	.20	Inter Cem Ltd	100	3⅜	3⅜	3⅜	3⅜	— ⅛
15⅝	3⅜		Internat Cem.	100	10½	10½	10½	10½	+ ⅛
15⅝	3⅜	1.80	Inter Harvest.	3700	28¼	28⅞	27½	27⅞	— ⅛
15⅝	3⅜		Inter Hyd El	100	7½	7½	7½	7½	
15⅝	3⅜		Inter Nick Ltd	1600	7½	7½	7½	7½	— ⅛
15⅝	3⅜		Inter Paper C	100	7½	7½	7½	7½	— ⅛
15⅝	3⅜		Internat Silver	200	17¾	17¾	17¾	17¾	
15⅝	3⅜		Inter Silver pf	30	45	45	45	45	
15⅝	3⅜		Inter T & Te	500	11½	11½	11	11½	

—J—

84	30	8	Jones & Lgh pf	50	64	64	64	64	— 1
27¾	10		Jonns Manville	3500	24¾	25⅝	24¾	25½	+ ⅛

—K—

	9¾	4⅜	Kayser (J)....	100	8	8	8	8	
	10⅜	2¼	Kelvinator Cp.	100	4⅜	4⅜	4⅜	4⅜	
46⅜	30½	2.40	Kennecott Cp.	1200	45¾	46¼	45¾	45¾	
2	1		Kenn & Fink	100	17	17	17	17	
14⅝	6	1.40	Kelly-Spr Tr	300	15¾	15¾	15¾	15¾	+ ⅛
14	6½	1.40	Kimb Bell....	100	11	11	11	11	
22	9	1	Kinnid Carb..	3000	16	18	15⅝	17½	+ 1⅜
14⅝	4¼	1	Loew's Com..	2500	30⅝	31⅜	30⅛	30⅝	+ ⅛
4⅝	1⅛		Loft Candy....	100	2¼	2¼	2¼	2¼	— ⅛
20⅛	5		Loose Wil Bis	100	25¾	25¾	25¾	25¾	— ⅛
15⅝	3⅜		Lorillard Co..	1200	25¾	26¼	25¾	26¼	+ ⅜
100	73⅛	7	Lorillard T pf.	180	100¼	100¼	100¼	100¼	
15⅝	3⅜		Louisville G..	100	10	10	10	10	
23⅜	8½	1.75	Louis G & E A	500	19¾	19¾	19¾	19¾	

—M—

15⅝	6½	.80	Marine Mid....	200	10¾	10¾	10¼	10¼	— ⅜
12¼	3		Marmon Mot..	100	2¾	2¾	2¾	2¾	— ⅛
15⅝	3⅜		Marshall Field	200	10⅜	10⅜	10⅜	10⅜	
17⅝	5	1.10	Mathieson AW	200	15½	15½	15¼	15¼	— ⅛
15⅝	3⅜	1	May Dpt Strs	100	14¼	14¼	14¼	14¼	— ⅛
15⅝	3⅜		McCrCo of ww	100	6	6	6	6	
62¼	28	4	McKesson & Pl	300	46	46	45½	46	
15⅝	3⅜		McKess & R of	100	2¼	2¼	2¼	2¼	
15⅝	3⅜		McLellan Strs..	100	2¼	2¼	2¼	2¼	
15⅝	3⅜		Mid-Cont Pet.	600	7	7	6¾	6¾	— ⅛
15⅝	3⅜		Midland Ut pf	700	6¼	6¼	6¼	6¼	— ⅛
15⅝	3⅜		Missouri Pac	500	5¾	5¾	5½	5½	— ⅛
15⅝	3⅜		Missou Pac pf	500	10	10	9¾	9¾	— ⅛
36⅛	13⅜	2.25	Monsanto Ch..	1200	22	22	22	22	
12⅝	3½		Montgom Wd..	500	10⅜	11⅛	10⅜	10⅜	
15⅝	3⅜		Mother Lode..	800	1	1	1	1	
15⅝	3⅜		Motor Prod..	500	18⅛	18⅛	18	18½	— ⅛
15⅝	3⅜		Motor Wheel..	100	3⅜	3⅜	3⅜	3⅜	
15⅝	3⅜		Murray Body..	600	4¼	4¼	4¼	4¼	

—N—

| | | | | | | | | | |
|---|---|---|---|---|---|---|---

SCHOOLS AND COLLEGES

NORTHEASTERN TO TAKE UP FOOTBALL

Northeastern University faces its 35th academic year with the prospect of again enrolling about 6000 men and women in its Boston schools. The foundations have been laid for another successful year. The policies and ideals which have brought Northeastern to the forefront in the educational field will be continued, it was announced.

The popularity of the co-operative plan, whereby day students "earn as they learn," and the opportunities available to employed men and women for advancement through evening study loom greater than ever, Northeastern announcement pointed out.

Outside the scholastic field, Northeastern makes an interesting announcement concerning its athletic program. After several years of student demand, the faculty has approved for the first time a freshman intercollegiate football team this fall.

Next year varsity football will be inaugurated, with the opposition including the traditional college Northeastern has played creditably in baseball, track, basketball, hockey, tennis and soccer, the last named sport now being discontinued. Sports and other supervised activities are an important part of Northeastern student life.

Four degree-granting schools, served by a large faculty of capable instructors, offer a wide range of both day and evening courses of a practical nature. The co-operative plan, wherein Northeastern is unique, embraces scholastic and professional opportunities for combining classroom knowledge and practical employment in the School of Engineering and the School of Business Administration.

MECHANICAL TRAINING AT WENTWORTH

Two-year day courses now are offered by Wentworth Institute for young men who wish an intensive but thorough technical and mechanical training.

The courses not only include instruction in the fundamentals of shop-work, such as machine-work, carpentry and pre-welding, foundry-work and pattern-making, but also include such subjects as mechanical drawing and machine design, applied mechanics and testing materials, applied physics, general chemistry, mathematics and business correspondence. These courses are designed to give a young man who is mechanically inclined a substantial foundation for a wide field of mechanical work.

In order that the institute may also be of equal service to young men who are not mathematically inclined, but who prefer skill to more for tools and machinery, and less for the technical or scientific side of industry, two-year day courses are offered in which 50 per cent or more of the time is spent in the shop, gaining proficiency in the trade in which they are most interested.

Instruction in mechanical drawing, mathematics and applied science is also included in these courses, but the instruction is arranged in a simpler way and the mathematical requirements are less severe.

Students who desire to terminate their instruction in this second group of courses may do so at the end of the first year and will receive a one-year certificate, if their work is satisfactory.

There are besides the day courses, 22 evening courses. These courses are patterned after the day courses, so far as the time permits.

Mass. Radio School Begins 32d Year on Sept. 12

The radio industry is as yet not finished with its expansion, assert officials of the Massachusetts Radio School.

For those with vision, the industry holds interesting possibilities and the United States laws require the employment of licensed radio operators at all transmitting stations regardless of their nature, they point out.

Established 31 years as the Boston School of Telegraphy, the Massachusetts Radio School has advanced to its leading position in the field. Last year it supplied 10 per cent of the new commercial radio operators although there are more than 40 radio schools recognized by the government.

The school starts its new term for beginners September 12, both day and evening classes.

More than 100 licensed radio operators have been placed during the past two years of business depression, it was stated.

SCHOOL HOLDS ART EXHIBIT

Registration for the fall term at the Copley School of Art, are being made daily at the school, 25 Huntington ave. Visitors and prospective students are shown examples of students' work, now on exhibition.

Instructors and lecturers are artists, successful in their own lines. Instruction is individual.

The school is limited as to the number of students, the day branch having 60 pupils, the evening branch 90 pupils, and the Saturday class 25.

Responding to demand for a department in modeling and sculpture, the management announce that Hugh Cairns is a member of the faculty and will supervise these courses.

STAMMERERS' EMOTIONS STUDIED

The Boston Stammerers' Institute, now completing its 65th year of activity, is one of the best-known school's of speech correction in the country.

Samuel D. Robbins, director, has made an exhaustive study of speech disorders and most advanced methods of the day. He said:

"During the past few years, it has been definitely learned that stammering results from an over-emotionalized condition which occurs just prior to or during the attempt to talk with other people. When this condition is not present the stammerer can frequently talk as fluently as any other person.

"Therefore, the abnormal emotional reactions to speech situations must be corrected before treatment becomes effective. Any attempt to reduce the symptoms without the removal of their causes will result in failure.

"On the other hand, it is a well established fact that the correction of the emotional disorder eliminates the symptom and brings about a permanent recovery. This is what we strive for in our methods of teach the maladjusted emotional sufferer normal emotional control.

"We endeavor to teach modern mental hygiene methods through private individual conferences, thus removing the cause of stammering as well as the impediment itself."

An invitation is extended to all sufferers from speech disorders to arrange for a free consultation with Director Robbins.

Art School Issues Annual Catalog

The New England Commercial Art School's 1932 catalog is off the press and is being mailed to interested students upon request.

RADIO SCHOOL'S '32 FACULTY ANNOUNCED

Old Eastern Radio Institute, founded in 1913 operated from 1929 to July, 1932 as the radio section of the RCA Institutes, has resumed its former name and will operate as Eastern Radio Institute, Inc., occupying the same quarters as formerly, which consists of the entire third floor of 899 Boylston st.

The staff is headed by Theodore J. Acosa (Tyler), formerly educational counselor and district superintendent of RCA Institutes, Inc. E. L. Ellman, Penn State, formerly with Atwater Kent, Western Electric, Philco, RCA Photophone, RCA Institutes, Inc., Jack Tierney, holder of a first class commercial license, formerly superintendent of the U. S. Marine Corps Radio Station, and instructor with RCA Institutes, Inc., M. A. Farrell (Boston College), graduate of RCA Institutes, Inc., now engaged in service work; Arthur W. Curran, holder of a first class commercial license, formerly instructor with RCA Institutes, Inc., Lawrence H. Brown (Worcester Polytechnic Institute of RCA Institutes, Inc., Kathryn M. Blake, registrar, formerly with National Broadcasting Co., in New York and RCA Institutes, Inc.

The school maintains complete equipment as formerly with a few additions, it was announced.

The fall term for both day and evening classes opens Monday, Sept. 12, and courses are offered in radio service, advanced service, television, marine operating, broadcasting, aviation radio and sound.

Mme. Andre Morize Joins Conservatory Faculty

The New England Conservatory of Music, which has enjoyed 66 years of growth, this fall adds to its faculty and facilities.

The conservatory has numbered many bright names in music in its alumni, among them Mme Nordica, Chas. Munch, Maier and Pattison, Edith Mason, and later such brilliant musicians as Sanroma, the pianist of the Boston Symphony Orchestra, and now a member of the conservatory faculty.

Additions to the faculty have made, bringing it up to about 100 teachers, and departments are being developed and expanded to meet changing conditions.

IN CHURCH MUSIC

In the church music department, Rev. Benjamin I. Harrison of the clergy of the Church of the Advent, Boston, is joining the faculty as lecturer in church history and liturgy. The course is prescribed for all candidates for the diploma in church music, and is open to other students.

The children's department for children at school with free Saturday classes under direction of Mme. Andre Morize, wife of Prof. Andre Morize of Harvard University. Mme. Morize will conduct a Saturday morning class for children in French songs, following a plan which she initiated in New York and which was successful. Mme. Morize also will conduct a course in French 3, designed to bring adult students of music and drama into contact with the essentials of French history, literature, and civilization.

ENGLISH ACTOR JOINS

Another addition to the Conservatory faculty is Lucille Montgham '28, winner of the Plimpton prize. Miss Monaghan since graduation has played with the Boston Symphony Orchestra and at many concerts and recitals.

Gladys Childs Miller, who graduated from the Conservatory of Music in 1932 with a degree of Bachelor of Music, will be a member of the voice faculty. Miss Miller has had several years' experience in New York as a concert and operatic singer before returning to the Conservatory to take her degree. She is contralto soloist at the First Congregational Church in Melrose.

Gilbert Byron, an experienced English actor whose forte is lyric and operatic dancing, joins the dramatic department as a faculty member after several years' association with Charlton D. Gilbert in the dramatic department.

Wallace Goodrich, who succeeded the late Geo. W. Chadwick, is well known in musical circles as a musician of note and an experienced teacher and conductor and is director of the Conservatory.

Two new scholarship foundations from which income will be awarded to deserving students at Commencement in June, 1933, are the Clara Kathleen Rogers and Emma Elizabeth French scholarships. The beneficiaries of these scholarships will be students of voice who show promise of success as public singers, and graduates of the Conservatory pursuing post-graduate courses, and for students in the upper classes of the collegiate department.

The 1932-33 academic year opens Sept. 15, and registration begins Sept. 8.

ITALIAN ART IDEA REVIVED

Advance and beginners' classes at the Impel School of Art, 200 Dartmouth st., will begin on Sept. 26, and will continue until May. Instruction will be given in all branches of art.

The director of the school is returning to the ideals of the early Italian artists who believed that the pupil must work at the side of the master. With this in view, the Impel School of Art departs from the modern tradition of impersonal lecturing and criticism and bases its teaching methods upon the definite working together of instructors and students, it was stated.

With the revival of this tradition and its modern interpretations, Mr. Impellizzeri is attracting the attention of those interested in art.

Burdett Training

—whether secured before or after college, is helpful throughout life. It is an essential part of the equipment of every young person in seeking employment or in building a career. Courses include basic subjects with several distinct opportunities for specialization. Instruction intensely practical. Close attention paid to individual needs. Separate courses for men and women. Special courses for college graduates.

Broader academic law year came from 88 universities and colleges, 109 high schools, 129 academies, and 62 other schools. Well organized placement service for graduates—facilities unsurpassed—able and experienced faculty—previous business training not required for entrance. Call or write.

Business Courses

FOR YOUNG MEN—
Business Administration and Accounting Courses as preparation for sales, credit, financial and accounting positions. College grade instruction. Highly specialized technical training in two years.

FOR YOUNG WOMEN—
Executive Secretarial, Stenographic Secretarial, Stenographic, and Finishing Courses as preparation for attractive secretarial positions. Individual advancement.

FOR BOTH Young Men and Young Women—
Business and Bookkeeping Courses as preparation for general business and office positions.

Fall Term Begins Sept. 6
Evening Sessions Sept. 19

BURDETT COLLEGE
A Professional Business School of College Grade
156 STUART STREET, BOSTON

Latest Catalog Sent on Request — Enter Burdett College

Wentworth Institute
School of Mechanics
550 Huntington Ave., Boston, Mass.

TWO-YEAR DAY COURSES—Machine-Construction and Tool-Design, Electrical Construction, Electrical Power-Plant Operation, Architectural Construction. For young men with aptitude for Mathematics and mechanics.

TWO-YEAR DAY COURSES—Pattern-Making and Machine-Design, Machine-Work and Tool-Making, Electrical Operation and Maintenance, Printing. For young men with aptitude for Tools and Machinery.

ONE-YEAR DAY COURSES—Plumbing, Carpentry and Building, and Oxy Acetylene and Arc-Welding.

Registrar's Office Now Open—Visitors Welcome
Liberal Endowment and Moderate Tuition
OPENING DAY SEPTEMBER 19

THE SCHOOL OF AUTHORITY
GRAVES SCHOOL
OF DRESSMAKING
DRAFTING, COSTUME DESIGNING, TAILORING

The Graves School is thoroughly modern, exhibiting practical courses for professional use. The faculty takes a personal interest in the progress of each student. Individual instruction. Send for booklet on request. Day and Evening Classes—
CLARA ORNE GRAVES, Principal, Blake Bldg.
50 Temple Pl., Boston, Room 1707-E. Tel. LIBerty 9852

AVIATION TRAINING
For High School Graduates
NEW ENGLAND AIRCRAFT SCHOOL
in conjunction with Boston University, Wentworth Institute, and operating companies of Boston Airport offers a Two-Year course in Aeronautical subjects . . . combined technical, mechanical, and flight training, including business administration . . . leading to important positions in Aviation Industry.

Opening date for Autumn term, September 19. (Day or evening classes.)

Write Professor Hilding N. Carlson, Boston University, College of Business Administration, 120 Newbury Street, for catalogue and information.

STAMMERERS
Enroll in New England's oldest speech correction school. Fall courses now starting. Personal, private instruction for old or young. Booklet FREE
SAMUEL D. A. ROBBINS
419 Boylston St., Boston

WINDOW DECORATING
Show Card Writing—Advertising Design
Easy to Learn—Interesting Work—Good Pay. Day and Evening Classes. Day Course takes only two months. Write for Catalogue. Classes start September 6th. Enroll early. MOREY SCHOOL OF DECORATIVE ADVERTISING, 187 Arlington St., Boston. Tel. Liberty 8029

Civil Service--Herrick's
RESULTS TALK!!!
Recent Appointments

City and State

Mary Burns, 34 Bartlett St., Roxbury; Grace F. Cushing, Revere; Marion Mahoney, 11 Nassau st., Boston; Clara L. Dorkin, New Bedford; Jane Lane, 2 Stark Ave., Woodland; Walter J. Mahoney, Boston College; Rachel Gallagher, Marlboro; William Gilman, 37 Mitten, Cambridge; Frank L. Murphy, 32 Oak St., Lowell; Charles F. Hendley, Medford.

Federal

Harold G. Baldwin, Somerville; Frances B. Barnes, Dorchester; Mary Bowen, Boston; John J. Gurney, Watertown; Ann Agnes Spring '32, Boston; Marion A. Sanborn, New Bedford; Oscar W. Connor, Lawrence; Thomas J. Sullivan, Boston; Crescent F. Chase, Fitchburg; Charles F. Hendley, Medford; Edward D. Rush, South Dartmouth.

THESE names signed people of Herrick training who have been appointed to Federal, city and state positions. They include Social Workers, Law Enforcement Officers, Inspectors, Statistical Clerks, Readers of Weights and Measures, Post Office, Customs, Customs Inspectors, etc.

These are only recent appointments! Thousands of former Herrick pupils now hold City, State and Federal government positions in one or another of the 47 different Civil Service classifications listed at this school. Over 23 of these classifications are open to women. Age limits 18 to 50. Grammar school usually sufficient.

THE PRUDENT MAN IS PREPARING NOW! FOR POST-DEPRESSION OPPORTUNITIES!

SPECIAL EXAMS: Salesmen, Relief Investigator, Stenographer, Sept. 9; Draftsman School required; Jump Foreman, Medford, Sept. 12; Supt. of Mulberry Welfare Dept., Sept. 21; Social Worker, Somerville, Sept. 14; Foreman of Laborers, Nov. 2.

PREPARE NOW for State Dairy Inspector (new law effective Oct. 1); Automobile Inspector, Welfare Worker, School Nurse, City and State Clerical, Police and Fire Department and Social Service Exams. Call or write for booklet.

SCHOOL IN SESSION ALL SUMMER. Free Catalog. No Solicitors Employed.

HERRICK'S INSTITUTE
18 Boylston St. Boston
also WORCESTER and FALL RIVER, MASS.
"America's Greatest Chain of Civil Service Schools"

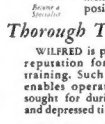

WILFRED OPERATORS
Always in DEMAND

Now, as ever before, WILFRED trained beauty operators are in great demand. During the past 12 months Wilfred's Placement Bureau secured a record number of positions for its students and graduates.

Thorough Training — More Profitable

WILFRED is proud of its reputation for *thorough* training. Such schooling enables operators to be sought for during normal and depressed times as well.

Learn the WILFRED SYSTEM of Beauty Culture during the day or evening. The cost is moderate; easy terms. Visit our school and convince yourself.

MAIL THIS COUPON NOW

Please send me your Free 48-Page Book on Beauty Culture and opportunities it offers.

Name .....

Address .....

WILFRED ACADEMY
of HAIR *and* BEAUTY CULTURE
492 Boylston Street — BOSTON
KENmore 7286
Also New York, Brooklyn, Philadelphia and Newark

Impel School of Art
Day and Evening Classes
200 Dartmouth St., Boston
Tel. KEN more 5434

Drawing, Painting, Design Illustration, Commercial Art, Costume Designing, and Arts and Crafts.

Enroll NOW!

Fall Term Starts Sept. 26
Write for Catalogue A

Pay Your Tuition Monthly

MUSIC...
as a Vocation or Avocation

The New England Conservatory of Music educates students of Music to the point of fitting them to earn a living by Music . . . Or, it develops Musical expression to the perfection of a cultural asset and increases opportunities for enjoyment.

The Conservatory completes the preparatory work in Music in public schools . . . and in addition provides opportunities for continuing academic studies under competent instructors.

Three orchestras and a band provide ample scope for practice and recreation.

Students are received for single subjects as well as graduating courses.

COURSES LEADING TO DIPLOMAS AND DEGREES

Special classes for children on Saturday mornings under the direction of Mme. Andre Morize.

WALLACE GOODRICH, Director
New England CONSERVATORY OF MUSIC
Year Opens Sept. 15, 1932
BOSTON, MASS.

Write for catalog and special literature.
Address: RALPH L. FLANDERS, General Manager.
Office open for registration on and after Sept. 8.

DAY COURSES
AUTOMOBILE REPAIR — INDUSTRIAL CHEMISTRY
INDUSTRIAL ELECTRICITY — PHARMACY

EVENING COURSES

Industrial Electricity
Electricity for Power Plant Operators
Electric Wiring (Shop and Code)
Electrical Drafting
Telephone Fundamentals
Surveying
Structures and Building Construction
Industrial Chemistry
Essentials of Pharmacy
Mechanism and Machine Design
Sheet Metal Drafting
Ship Design and Calculations
Steam Engines and Boilers
Heating and Ventilating
Architectural Working Drawings
Architectural Office Practice
Building Estimating
Plumbing Layout
Ornamental Iron Drafting
Preparatory Course
Special Mathematics and Science
Metallography
Engine Design
Diesel Engine Operation
Automobile Engines
Self-Starting and Lighting

Prepare for one of the new positions which changing industry is creating. Catalog on request.

FRANKLIN UNION
A Technical Institute
Berkeley and Appleton Streets, Boston

NEW ENGLAND COMMERCIAL ART SCHOOL
Established 1923
Fall Term Starts Sept. 19
186 MASS. AVENUE
BOSTON—KEN. 0383

IS YOUR COURSE LISTED HERE?

LIFE CLASSES
FREE HAND DRAWING
PAINTING
COMMERCIAL ART
MAGAZINE ILLUSTRATION
PEN AND INK
WASH DRAWING
PATTERN CONSTRUCTION
THEATRE LOBBY DISPLAY
FASHION DRAWING
FREE HAND LETTERING
ADVERTISING LAYOUT
INTERIOR DECORATING
DESIGNING
AIR BRUSH
CRAYON AND CHARCOAL
PASTEL AND RED CHALK
COMMERCIAL SIGN WORK

Check off your course and send this advertisement for catalogue

VISIT OUR EXHIBIT THIS WEEK
FALL TERM STARTS SEPT. 19

NORTHEASTERN UNIVERSITY

DAY SCHOOLS

School of Engineering
Courses in Civil, Mechanical, Electrical, Chemical and Industrial Engineering leading to degree of Bachelor of Science. Class room theory and professional practice co-ordinated.

School of Business Administration
Courses in Business Administration leading to the degree of Bachelor of Science in Business Administration. Conducted on the co-operative plan. College courses and actual practice combined.

EVENING SCHOOLS
(Co-educational)

School of Law
Courses leading to the degree of Bachelor of Laws. Case method of instruction. Faculty of practicing lawyers trained in the best day law schools. Graduates of the School successful in the practice of the law and in business.

School of Business
Courses in Professional Accounting, Business Administration and combined Law and Business leading to the degree of Bachelor of Business Administration. Graduate program for college men leading to the degree of Master of Business Administration. Special four-year course in Accounting for those desiring intensive specialization.

Lincoln Schools
Courses in the various branches of engineering and secondary school courses for general education, or for admission to college, are offered at convenient evening hours through the Lincoln Institute and the Lincoln Preparatory School. The Lincoln School of Liberal Arts offers evening courses leading to the Associate in Arts degree. The Lincoln Schools are co-educational.

Apply for admission now

For further information concerning any of the above schools, write or telephone to the Head of the School in which you are interested.

NORTHEASTERN UNIVERSITY
316 Huntington Avenue, Boston Tel. KEN more 5800

VESPER GEORGE SCHOOL
of Fine and Applied Art

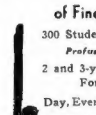

300 Students — 4-story Building
Profusely Illustrated Booklet
2 and 3-year Professional Courses
Foreign Scholarships
Day, Evening and Saturday Classes
VISITORS ALWAYS WELCOME
42-44 St. Botolph St., Boston, Mass.

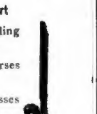

FALL TERM BEGINS SEPTEMBER 19

SCHOOLS and COLLEGES

VARIED STUDY AT FRANKLIN UNION

Franklin Union emphasizes the qualities of integrity, accuracy, neatness, salesmanship and breadth of training necessary in the enlarging field occupied by the modern pharmacist; and, in addition, provides training which will open the door to larger business opportunities, the annual announcement declares.

In the first year of the day pharmacy course at Franklin Union, instruction is given in elements of Latin, mathematics, physics, and microscopy; and thorough instruction in general chemistry, chemical arithmetic, qualitative analysis, galenical pharmacy, pharmaceutical arithmetic, elements of quantitative analysis, organic chemistry, botany, physiology and bacteriology.

The second year embraces instruction in quantitative analysis, pharmaceutical assaying, organic chemistry, advanced toxicology, toxicology, posology, incompatibilities, prescription reading and compounding, and materia medica; and the elements of pharmacy law and store management.

Much time is given to the actual preparation of pharmaceutical compounds, filling of prescriptions and other laboratory work.

The other two-year day technical course in industrial electricity is designed to prepare for positions in industry where a technical knowledge of electrical apparatus is essential, such as in power houses, railways and in the manufacture of electrical appliances.

The course provides a strong foundation in mechanical principles, and offers preparation for skilled lines of industrial activity. For those who are capable of hard work and willing to devote two sessions to it, this is a well-balanced intensive course of training planned to develop personality, initiative and responsibility, Franklin Union officials say.

A two-year technical course in industrial chemistry offered by Franklin Union meets the growing needs and increasing demands of modern living. The immediate future is certain to bring great developments and many trained men will be required. In the past, the chief uses of the chemist produced glass from salt and limestone, soda from fat and ashes, vinegar from waste molasses, artificial silk from wood fiber, dye-stuffs from coal tar, glue and gelatin from animal waste, paper from wood; and have developed such industries as photographic, rubber, ink, paint and cement.

The two year industrial chemistry course fits men to understand chemical principles and methods such as are used in the manufacturing industries, and to enable them to carry out the analysis necessary in conducting and improving such successes.

The one year trade course in automobile repair is designed to thoroughly train men in the repair of automobiles, including front and rear axles, engines, transmissions, grinding and turning of valves.

SUFFOLK LAW SCHOOL

Four year Course—
LL.B. Degree

DAY SESSIONS
10 A. M. to 12 M.

EVENING SESSIONS
5:30 P. M. to 7:30 P. M.
7:30 P. M. to 9:30 P. M.

School Reopens September 19

Catalog upon request

Gleason L. Archer, LL.D.
Dean

20 DERNE STREET
BOSTON MASS.
(Near of State House)

Telephone: CAPitol 0055

HUNTINGTON SCHOOL

A Leading College Preparatory School
Complete High School Program.
Post-graduate Courses.
Complete Development of the Individual Boy—
High Scholastic Standards
Enrollment—280 Boys
Small Classes—Men Teachers
Send for Catalog to
CHARLES H. SAMPSON, Ed. M.
Headmaster
320 Huntington Ave., Boston, Mass.
Tel. KEN more 1300

RADIO SCHOOL

Fall Term Sept. 12
YOUNG MEN wanted to train as radio operators; we prepare for Un. S. Govt. license; call or write for 40-page catalog; established 1899. Oldest, largest and best equipped school. Investigate.
Radio Service Instruction Given
Tel. HAN. 8184
MASS. RADIO SCHOOL
18 Boylston St., Boston

CLARA W. HILT School of Dress

Complete one-term course, teaching latest New York method of dressmaking, pattern cutting, costume designing and draping. Tuition reasonable—special arrangement for easy payment. Day classes start September 19, evening classes October 3. Extra low tuition for separate courses in designing and children's dressmaking. Patterns drafted, and garments cut and fitted for home dressmakers, 1932 circular on request. Enroll NOW. Thorndike Bldg., 234-D Boylston St., Ken. 6870.

OLDEST IN U. S.
Full secretarial and intensive, short courses.
HICKOX SECRETARIAL SCHOOL
Gregg—Pitman
Typewriting
KEN more 0040
19 Huntington Ave.

Suffolk School of Law to Increase Lecture Hours

Beginning next month Suffolk Law School puts into operation a new lecture schedule, under which the regular 2 hours of instruction will be increased from one and one-half hours to two hours a day or evening.

In order to accomplish this increase in lecture time it was necessary to change from four divisions to three. The morning division will be held from 10 a. m. to noon; the early evening division from 5:30 to 7:25 p. m., and the late evening division from 7:30 to 9:25 p. m.

This change is therefore equivalent to adding an extra week's time of instruction each week, thus rendering possible more thorough instruction in every major subject, school heads declared. This change is accomplished without additional tuition charge.

The two-hour period will be fairly evenly divided between explanatory lecture work and the new type of recitation that has produced such satisfactory results during the past year.

COPLEY SCHOOL OF ART

DAY & EVENING CLASSES
In the Following Subjects:
PRINTING DRAWING PORTRAIT
ALL PHASES OF ILLUSTRATION
POSTERS MAGAZINE COVERS
INTERIOR DECORATION
ADVERTISING WORK LETTERING
FASHION COSTUME LETTERING
FINE ARTS LIFE CLASSES
LIFE CLASSES ADVERTISING ART
TEXTILE MODELLING & SCULPTURE
Student Work Now on Exhibition
Open for Enrollment
Scholarships Awarded
Write for Catalogue CB
MR. HUGH O'NEILL, Director
28 Huntington Ave., Boston
Telephone Kenmore 8416

Scott Carbee School of ART

Faculty for 1932-33
Bernard M. Keyes
George E. Lambert, Jr.
Elwyn George Gowen
Albert R. Thayer
William F. Stecher
Scott Clifton Carbee
13th Season Begins Sept. 26
Limited Enrollment
Write for illustrated Catalog A
126 Mass. Ave., Boston, KENmore 5017

WAGNER SCHOOL
SIGN and Commercial ART
SIGN AND SHOW CARD WRITING and all phases of COMMERCIAL ART.
Fall Term begins SEPT. 12
Day and Evening Classes
Increased facilities. Augmented Faculty. Vocational Advisors should investigate the possibilities of advertising. New Illustrated Catalog.
4 St. Botolph St., Boston
Tel. Kenmore 4500
Now open for Interviews and registration. Charles L. S. Wagner, Director

RADIO
Eastern Radio Institute, Inc., founded in 1919 as Radio school formerly operated by R. C. A. Institutes, Inc., announces
Classes Now Forming
IN SERVICING, ADVANCE SERVICE, TELEVISION, MARINE OPERATING, BROADCASTING, SOUND
EASTERN RADIO INSTITUTE, Inc.
Dept. H, 899 Boylston St., Boston, Mass.

CURRY SCHOOL OF EXPRESSION
Begins 54th year October 5th. Acting, Play Production, Platform Art, Voice and Diction, Public Speaking, Public Reading. Diploma courses . . . Classes for part time students evenings, afternoons, Saturdays. Children's Classes. Private lessons. Send for Catalog A. Pres. Address, Imogen Andre, Dean. 251 Commonwealth Avenue, Tel. Ken. 6841.

CIVIL SERVICE JOBS SEEN BY HERRICK

"I will study and prepare and perhaps my chance will come."

These words of Abraham Lincoln today take on a new significance, in the opinion of Prof. Herrick of the Institute for Civil Service, Prof. Herrick said:

"We are in for a period of renewed interest in public jobs and there will be a demand for workers, including civil service workers, and the prudent man will prepare now for post-depression opportunities which are bound to come. This seems to be so far as the federal appointments go—during the wave of economy—vacancies will temporarily be fewer and examination dates not so frequent.

"Yet a prominent civil service commissioner in Washington was quoted in July as saying, 'Young folks at this time should be training and looking forward to government service as a career. As we approach normal there will be a demand for more employes.'

"In ordinary times, about 50,000 are appointed annually to federal government positions. This does not take into consideration city and state civil service positions, which in Massachusetts and nine other states are filled on a competitive basis.

OPPORTUNITIES TO COME

"The depression is on the wane, our country still is growing fast and civil service opportunities, city, state and federal, are bound to increase. They will increase not only in proportion to the growth of the country, but because of the well defined trend of government, as a necessary economic regulation.

"Government business and private business become more closely interwoven every day. The terrific specialization of the industrial and machine age and the era of mass production has created gigantic business units that require aid supervision and salutary regulation in one form or another. In hundreds of activities, the government, city, state and federal, lends a helping hand to its citizens.

"Reliance on these services is growing every day. To consider the service rendered by government bureaus as sheer expense is a popular but a shallow misconception of the true facts. For example, who can consider the cost of the 11,000,000 pamphlets sent out by the Children's Bureau a burden? The Department of Labor on 'Pre-Natal Care,' 'Child Management,' etc., is anything but a splendid investment?

"It is interesting to know, too, that the Bureau of Standards has saved the people of the country $15,000,000 on just one experiment alone in improving the wearing qualities of brake linings.

GOVERNMENT FUNCTIONS

"Without question there are certain functions of the government which are practically indispensable, such as the regulation of banks, railroads, wages, work of women and children in factories, codes of safety, sanitation and occupational diseases, all of which require a personnel to carry out. This personnel more often than not is chosen by civil service by competitive examinations.

"Other activities, more or less economic in their functions, are carried on by the various governments, city, state and federal. For example, the personnel required for the maintenance of public schools, public libraries, museums, public highways, bridges, ferries, airways, the operation of national and state parks, forest reserves, forests, public hospitals, clinics and sanitariums, swells the lists of civil service opportunities for both men and women. Such superintendents, supervisory and rule-making bodies as the Department of Agriculture, the Department of Commerce, the Federal Trade Commission and other necessary bureaus and departments require civil service employes in one capacity or another."

At the present time, there are more than 45 civil service tests at the Herrick Institute, in which openings occur from time to time because of promotions, retirements, old age pension features and also because of rapid growth of the country as a whole. Women are eligible to 23 of them. Age limits vary from 16 to 30 and a grammar school education is usually sufficient.

BURDETT'S TO BEGIN TERM SEPT. 6

The fall term at Burdett College will open on Sept. 6, when students in the executive secretarial, stenographic secretarial and business courses will begin their work.

The term for business administration and higher accounting students will open Sept. 19.

The evening school also will open on Sept. 19.

This will be the 54th year for Burdett College as a school of business training, during which time it has been continuously under the direction of its co-founder, President Fred H. Burdett.

Three faculty changes are announced in the business administration department for the coming year. First year English and correspondence will be taught by A. G. Southworth, 3rd, a graduate of the correspondence training department of Dennison Manufacturing Co. and Tufts university. In the field of English as applied to business.

Business finance and money and banking will be given by Malcolm C. Davis, a university graduate and for several years a member of the staff of the Boston Chamber of Commerce. Mr. Davis also is a member of the faculty of Simmons College.

Civil Economic geography, business forms, first year business mathematics and first year accounting will be taught by Douglas A. Chandler of the business administration department, now doing graduate work at Northeastern University.

C. P. A. preparation and higher accounting practice will again be under the personal direction of Arthur H. Doyle, practicing certified public accountant and graduate of Harvard University. To the course in higher accounting has been added the course in marketing and management problems, that accounting graduates may receive a more thorough training than is provided in the ordinary type of accounting course, college officials said.

Typewriting also is to be included in the accounting course, as a graduate of accounting often finds it helpful to be able to use the typewriter with facility in the conduct of his professional work. These advantages are provided in addition to all the higher accounting subjects, thereby making the course unique, it was stated. Instruction is intensive and only men high school and college graduates are admitted.

Deaths

BEANCE—In Everett, Aug. 16, Mary Jane, wife of Charles M. Beance. Funeral from her late home, 32 Glenwood st., Sat. 2 p. m. Relatives and friends invited.

BOWEN—In Roxbury, the 16th, Helena M., beloved daughter of Julia (nee Sullivan) and the late Daniel Bowen, formerly of 67 Moreland st., Roxbury. Funeral from her late residence, 16 Waumbeck st., Mattapan, Wednesday morning, at 9 o'clock, followed by a solemn mass of requiem in the Church of the Sacred Heart at 9 o'clock. Interment in St. Joseph's cemetery. Relatives and friends invited.

BRADLEY—In Hamilton, N. H., suddenly, Aug. 14, Sarah F., beloved wife of Thomas H. Bradley. Funeral from the residence of her daughter, Mrs. Harry Hall, 530 Centre st., Jamaica Plain, Mass., Friday, Aug. 19, at 9:30 a. m., thence to the Church of St. Michael's, Church at 10 o'clock. Relatives and friends invited.

CASEY—In South Boston, Aug. 16, Bridget (Casey nee Breen), beloved wife of the late Patrick Casey, and mother of Daniel, George, Mary C. and John Casey. Funeral from her late residence, 27 Thomas Park, Thursday, Aug. 18, at 9 a. m., thence to the Church of St. Eulalia's Church at 10 o'clock. Relatives and friends invited.

CELLA—In the North End, Aug. 16, Carmela (nee Iannone), beloved wife of Generoso Cella. Funeral from her late residence, 17 Bird st. Friday, Aug. 19, at 9 o'clock. Solemn requiem high mass at Sacred Heart Church at 10 o'clock. Relatives and friends invited.

DALY—In Cambridge, Aug. 16, suddenly, Joseph Daly, husband of Mary (Cunningham) Daly. Funeral from the residence, 24 Cambridge Terrace, Friday, at 8 a. m., thence to St. Peter's Church at 8:30 a. m. Solemn high mass of requiem at St. Eulalia's Church at 10 o'clock. Relatives and friends invited.

DOUGLASS—At Allon Bay, N. H., Mrs. Nellie Douglass. Funeral services at the Evans Rd., Marblehead, Mass., Thursday at 2 p. m.

FREDERICKSON—In Peterboro, N. H., Aug. 16, Bengta Frederickson, 85 years, widow of Peter Mons Frederickson. Funeral services at Keeting's Chapel, 1041 Tremont st., Roxbury, Thursday, Aug. 18, at 2 p. m.

GARDNER—At Houghs Neck, Aug. 15, William McClintock Gardner, of 9 Winthrop Place, 58th year. Funeral services at the John Hall Funeral Home, 15 College st., Hingham, Saturday, Aug. 18, at 2:30 p. m. Relatives and friends invited.

GIGLIO—In Dorchester, the 15th, William G. Giglio, of 82 Greenbrier St. Funeral services at the Church of Christ, Scientist, Dorchester, on Thursday afternoon at 2 o'clock. Relatives and friends invited.

KENNEDY—In Woburn, Aug. 16, Ida M. Kennedy, aged 73 years. Funeral services at 60 Beach St., Woburn, Thursday afternoon at 2 o'clock. Relatives and friends are invited.

MacDONALD—At Newton Hospital, Aug. 15, Katherine T. MacDonald of 198 Woodland Rd., Auburndale. Funeral service to be held in North Sydney, N. S., on Friday, Aug. 19.

MAHONEY—In Dorchester, the 15th, John H., beloved husband of Lillie Mahoney (nee Collins). Funeral from his late residence, 382 Columbia Rd., on Thursday morning, followed by a requiem mass at St. Peter's Church at 9 o'clock, thence to Mt. Benedict for interment. Relatives and friends invited. Late member of Mt. Pleasant Council No. 85, K. of C.

McMULLEN—In Dorchester, Aug. 15, William J., husband of the late Ella McCue McMullen, formerly of South Boston. Funeral from his late home, 35 Bay St., Thursday, Aug. 18, at 8 a. m., thence to requiem high mass at St. William's Church at 9 a. m. Relatives and friends invited. Late member of St. Peter's Council, K. of C.

MYERS—In Brighton, Aug. 16, Thomas A., beloved husband of Bertha (Myers nee Kantrowitz). Funeral from his late residence, 3 Champney St., Friday, at 8 a. m., thence to Solemn high mass at Our Lady of the Presentation Church at 9 o'clock. Relatives and friends invited.

NORTON—In Dorchester, Aug. 16, Marion, beloved child of Philip and Marie Joyce Norton, 3 yrs. 9 mos. Residence 70 Train St. Funeral from the South Department Chapel, City Hospital, Thursday, Aug. 18, at 2 p. m. Relatives and friends invited.

POLLO-PULCRO—In South Boston, Aug. 16, Josephine Pergolino, widow of Nicholas Pollo-Pulcro and mother of Mrs. Anna Amendola. Cel.

SHEEHAN—In Dorchester, Aug. 15, by accident, Catherine A., beloved daughter of Timothy J. and Mary E. (Holland) Sheehan. Funeral from her late home, 24 Van Winkle St., Friday, Aug. 19, at 8:15, thence to the Church of St. Peter's Church at 9 a. m. Relatives and friends invited.

SILBERSTEIN—Entered into rest, Aug. 16, Isaac. Funeral will be held at his late home, 1 Ashley, Dorchester, Thursday afternoon at 2 o'clock. Member Boston Lodge of Elks, Metropolitan Mutual Aid. Relatives and friends kindly invited to attend.

SILVA—In Cambridge, Aug. 18, Louis Silva, beloved husband of Isabel (Silva) Silva. Funeral from his late residence, 171 Harvard st., Cambridge, Friday, at 8:30 a. m. Services at the Portuguese Baptist Church at 9 o'clock. Relatives and friends invited to attend.

SIMMONS—In Brighton, Aug. 15, at her home, 17 Lothian Rd., Alice M. Simmons. Funeral services will be held at Fenno Funeral Home, Village Square, Brighton, Wednesday, Aug. 17, at 2 p. m. Interment private. R. I., Thursday, Aug. 18, at 10 a. m.

THYE—In Charlestown, Aug. 16, Herbert Wilson, husband of Catherine (Thye nee Byrne), formerly of Province of Hancock County, Me. Funeral from his late home, 58 Tremont St., Friday, Aug. 19, at 8:15, thence to the Church of St. Mary's Church at 9 a. m. Relatives and friends invited. Buffalo and Washington papers please copy.

Lost and Found

BANK BOOK lost, with sum money, Chestnut Hill car, between Chestnut Hill and Kenmore Sq. Finder please return to ward.

BRIEF CASE brown pocketbook, lost between Boston and Harvard Sq., containing letters, keys, $5 and money, reward. Hancock 2442.

WATCH LOST—Platinum Bulova watch lost somewhere between Dunbrook's and Jordan Marsh Co., Boston. S. Stewart, Jordan's French Beauty Salon, Ken. 9005. Reward.

WRECK-END—Lost black leather, in N. H., containing 5 pair of silk and lace stockings, tuxedo tuxedo lowering irons, etc. Reward. Call Walpole 460.

WHITE gold pendant with crystal and pearl mounted unit. Cen. 1425. Reward.

LOST—Vicinity Lake Waldon, man's gold wrist watch, white dial. Mary C. Special blind person's dial. Reward. Cen. 2381.

LOST—In Lawrence, Aug. 13, lady's white gold Bulova wrist watch between Essex St. and Broadway; reward. Kew. 6052-W.

Beauty Aids

Special Permanent $1.50
Regular $5 Limited Time Only
Done by Experts
25c BEAUTY SALON
435 WASH. ST., DEXTER BLDG., Rm. 309 Lib.8414

PERMANENT WAVE $2
BINGLET ENDS GUARANTEED
DONE BY EXPERT
$3 PERMANENT WAVE $1.50
453 WASHINGTON ST., Rm. 2109

PERMANENT WAVE $1.89
REGISTERED SC. LANOLIN $4.50
Self Winder, Requires No Finger Waving
WINTER ST. NW. 710. LIBERTY 9417

HAIR on safety razors permanently removed, no scar or scars. Physicians' references. **Molly Rapport,** 1275 Tremont St., Boston Rm. 310. Han.7286

STILLEY BEAUTY SCHOOL—Through training $50; easy terms. Send for circular. We help place graduates. 25 Tremont St., Rm. 502. Ken. 0330.

$1 SPECIALS EVERY DAY $1
Hair Cut, Shampoo, Finger Wave and Manicure
HARRY, 453 Wash. St. Rm. 317. Dev. 8047.

SPECIAL PERMANENT $2 COMPLETE
Finger Wave 50c
PERMANENT REDUCED TO $1.50
MARCEL or FINGER WAVE 50c
LADIES' BARBER SHOP
LEARN beauty culture, 8 weeks' course, $45; practice guaranteed; day evening classes. Hub Academy, 161 Mass. Ave.

Dressmaking—Tailoring

MME. SQUIER, remodeling, alterations, designing, hats, trimmings, buttons. Mme. Squier Dress Studio, Ken. 7585.

Repairing—Refinishing

DON'T DISLARD YOUR OLD MATTRESSES!
Make them look like new; prize $2 for this month only; 1 day service; we call and deliver anywhere. Phone Talbot 3617.

Dancing

15 PRIVATE LESSONS **$5**
Uptown School Modern Dancing
230 MASS. AVE. Tel. CIRCLE 9068
BEGINNERS GUARANTEED TO LEARN HERE
BEGINNERS GUARANTEED TO LEARN HERE
MAY BE PUT ON SOUND PROTECTION
137 HUNTINGTON AVE.
PROF. RITTER DEVENSHIRE 7320
BALLROOM GUARANTEED IN 4 LESSONS
DANCING AT ITS BEST
Lerner Dance Studios $1
335 MASS. AVE. CIRCLE 0248
BALLROOM TAP AND STAGE DANCING
Private Lessons $1. Class with Work.
MODE SCHOOL MODERN
DANCING
ADULT BEGINNERS A SPECIALTY
177 HUNTINGTON AVE.—TEL. COM. 9003

Help Wanted—Female

HAVE OPENINGS
for 2 well educated women for sales work. Must be neat-appearing, aggressive and over 21. Appointments by telephone only. University 4017.

Help Wanted—Male

HAVE OPENINGS
for 2 capable and trustworthy men for selling line of specialties. Appointments by phone only. University 4017.

Situations Wanted—Male

PAINTING, papering, 25c roll, ceilings 15c up; guaranteed; estimates anywhere. Need work badly. Talbot 8358.

Legal Advertisements

Lost Bank Book

Bank book as listed below is lost, and application has been made for payment of the amount in accordance with Sect. 40, Chap. 590, of the Acts of 1913 and 1912. Payment has been stopped.

LOST — Boston Co-operative Bank book No. 15,715, kindly return to the bank.

LOST—Boston Co-operative Bank, Book No. 13966, kindly return to the bank.

FAELTEN PIANOFORTE SCHOOL
36th Season
REINHOLD FAELTEN, Dir.
Steady and rapid progress insured. Opportunity for every pupil to make public appearances at weekly recitals. *Office now open for registration. Call for personal interview.*
Fall Term Opens September 12
CLEMENT GALE, *Secretary*
28 Huntington Ave.
BOSTON, MASS.

Nylin School of Swedish
MASSAGE
Hospital for Practical Training.
Electric Cabinets and Bakers
DAY AND EVENING COURSES
LOW TUITION
Write or Call for Information
DAVID L. NYLIN
90 Winchester Street, Brookline, Mass.
TEL. ASPINWALL 1671

Boston School of Occupational Therapy
A Daily Profession for Young Women.
The Only School in New England Approved by the American Occupational Therapy Association.
A constant demand throughout the U. S. for graduates of this school.
SCHOOL YEAR OPENS SEPT. 4
WRITE FOR CATALOG A
7 HARCOURT ST., BOSTON, MASS.

Deaths

MYERS—In Brighton, Aug. 16, Thomas A., beloved husband of Bertha (Myers nee Kantrowitz). Funeral from his late residence, 3 Champney St., Friday, at 8 a. m., thence to Solemn high mass at Our Lady of the Presentation Church at 9 o'clock. Relatives and friends invited.

NORTON—In Dorchester, Aug. 16, Marion, beloved child of Philip and Marie Joyce Norton, 3 yrs. 9 mos. Residence 70 Train St. Funeral from the South Department Chapel, City Hospital, Thursday, Aug. 18, at 2 p. m. Relatives and friends invited.

POLLO-PULCRO—In South Boston, Aug. 16, Josephine Pergolino, widow of Nicholas Pollo-Pulcro and mother of Mrs. Anna Amendola. Cel.

SHEEHAN—In Dorchester, Aug. 15, by accident, Catherine A., beloved daughter of Timothy J. and Mary E. (Holland) Sheehan. Funeral from her late home, 24 Van Winkle St., Friday, Aug. 19, at 8:15, thence to the Church of the Immaculate Conception Church at 9 a. m. Relatives and friends invited.

SILBERSTEIN—Entered into rest, Aug. 16, Isaac. Funeral will be held at his late home, 1 Ashley, Dorchester, Thursday afternoon at 2 o'clock. Member Boston Lodge of Elks, Metropolitan Mutual Aid. Relatives and friends kindly invited to attend.

SILVA—In Cambridge, Aug. 18, Louis Silva, beloved husband of Isabel (Silva) Silva. Funeral from his late residence, 171 Harvard st., Cambridge, Friday, at 8:30 a. m. Services at the Portuguese Baptist Church at 9 o'clock. Relatives and friends invited to attend.

SIMMONS—In Brighton, Aug. 15, at her home, 17 Lothian Rd., Alice M. Simmons. Funeral services will be held at Fenno Funeral Home, Village Square, Brighton, Wednesday, Aug. 17, at 2 p. m. Interment private. R. I., Thursday, Aug. 18, at 10 a. m.

THYE—In Charlestown, Aug. 16, Herbert Wilson, husband of Catherine (Thye nee Byrne), formerly of Province of Hancock County, Me. Funeral from his late home, 58 Tremont St., Friday, Aug. 19, at 8:15, thence to the Church of St. Mary's Church at 9 a. m. Relatives and friends invited. Buffalo and Washington papers please copy.

Lost and Found

BANK BOOK lost, with sum money, Chestnut Hill car, between Chestnut Hill and Kenmore Sq. Finder please return to ward.

BRIEF CASE brown pocketbook, lost between Boston and Harvard Sq., containing letters, keys, $5 and money, reward. Hancock 2442.

WATCH LOST—Platinum Bulova watch lost somewhere between Dunbrook's and Jordan Marsh Co., Boston. S. Stewart, Jordan's French Beauty Salon, Ken. 9005. Reward.

WRECK-END—Lost black leather, in N. H., containing 5 pair of silk and lace stockings, tuxedo tuxedo lowering irons, etc. Reward. Call Walpole 460.

WHITE gold pendant with crystal and pearl mounted unit. Cen. 1425. Reward.

LOST—Vicinity Lake Waldon, man's gold wrist watch, white dial. Mary C. Special blind person's dial. Reward. Cen. 2381.

LOST—In Lawrence, Aug. 13, lady's white gold Bulova wrist watch between Essex St. and Broadway; reward. Kew. 6052-W.

Beauty Aids

Special Permanent $1.50
Regular $5 Limited Time Only
Done by Experts
25c BEAUTY SALON
435 WASH. ST., DEXTER BLDG., Rm. 309 Lib.8414

PERMANENT WAVE $2
BINGLET ENDS GUARANTEED
DONE BY EXPERT
$3 PERMANENT WAVE $1.50
453 WASHINGTON ST., Rm. 2109

PERMANENT WAVE $1.89
REGISTERED SC. LANOLIN $4.50
Self Winder, Requires No Finger Waving
WINTER ST. NW. 710. LIBERTY 9417

HAIR on safety razors permanently removed, no scar or scars. Physicians' references. **Molly Rapport,** 1275 Tremont St., Boston Rm. 310. Han.7286

STILLEY BEAUTY SCHOOL—Through training $50; easy terms. Send for circular. We help place graduates. 25 Tremont St., Rm. 502. Ken. 0330.

$1 SPECIALS EVERY DAY $1
Hair Cut, Shampoo, Finger Wave and Manicure
HARRY, 453 Wash. St. Rm. 317. Dev. 8047.

SPECIAL PERMANENT $2 COMPLETE
Finger Wave 50c
PERMANENT REDUCED TO $1.50
MARCEL or FINGER WAVE 50c
LADIES' BARBER SHOP
LEARN beauty culture, 8 weeks' course, $45; practice guaranteed; day evening classes. Hub Academy, 161 Mass. Ave.

Dressmaking—Tailoring

MME. SQUIER, remodeling, alterations, designing, hats, trimmings, buttons. Mme. Squier Dress Studio, Ken. 7585.

Repairing—Refinishing

DON'T DISLARD YOUR OLD MATTRESSES!
Make them look like new; prize $2 for this month only; 1 day service; we call and deliver anywhere. Phone Talbot 3617.

Dancing

15 PRIVATE LESSONS **$5**
Uptown School Modern Dancing
230 MASS. AVE. Tel. CIRCLE 9068
BEGINNERS GUARANTEED TO LEARN HERE
BEGINNERS GUARANTEED TO LEARN HERE
MAY BE PUT ON SOUND PROTECTION
137 HUNTINGTON AVE.
PROF. RITTER DEVENSHIRE 7320
BALLROOM GUARANTEED IN 4 LESSONS
DANCING AT ITS BEST
Lerner Dance Studios $1
335 MASS. AVE. CIRCLE 0248
BALLROOM TAP AND STAGE DANCING
Private Lessons $1. Class with Work.
MODE SCHOOL MODERN
DANCING
ADULT BEGINNERS A SPECIALTY
177 HUNTINGTON AVE.—TEL. COM. 9003

Help Wanted—Female

HAVE OPENINGS
for 2 well educated women for sales work. Must be neat-appearing, aggressive and over 21. Appointments by telephone only. University 4017.

Help Wanted—Male

HAVE OPENINGS
for 2 capable and trustworthy men for selling line of specialties. Appointments by phone only. University 4017.

Situations Wanted—Male

PAINTING, papering, 25c roll, ceilings 15c up; guaranteed; estimates anywhere. Need work badly. Talbot 8358.

Legal Advertisements

Lost Bank Book

Bank book as listed below is lost, and application has been made for payment of the amount in accordance with Sect. 40, Chap. 590, of the Acts of 1913 and 1912. Payment has been stopped.

LOST — Boston Co-operative Bank book No. 15,715, kindly return to the bank.

LOST—Boston Co-operative Bank, Book No. 13966, kindly return to the bank.

REAL ESTATE

Houses for Sale

$695 NEW BUNGALOW—10,000 SQ. FT. LAND in Stanley Place, Lake. Open fireplace, large veranda, bedroom, living room, kitchen, closet, toilet, French windows and doors. Wilmington. Terms. Marcus and evenings. Centre Newton 2745.

Bungalow 17,000 Sq. Ft. $575
New building, 3 rooms, plans, oversooking Concord river, fireplace; boating, bathing, golf, tennis, close to Boston. Call Columbus 2100.

$22.50 Pays in full for 4000 ft. lot in Cleveland Pond in So. Abington. $5 cash, $1 monthly. 1 lot only to a customer. PHILIP ARONSON, 387 Washington St., Rm. 304, Boston.

West Roxbury New Single, $4850
7 rooms, fireplace, hot water heat, $200 cash, balance like rent. 5 Fairway 3435.

SHARON CAMP LOTS, $600; $5 DOWN $5 weekly. Money back guarantee with each purchase; no interest or taxes. Philip Aronson, 136 South Main St., Sharon.

BUNGALOW LOT SALE
at White Pond, Concord, Mass. Write Walter Hunt, Boston, for description price.

HOUSE for sale in Somerville, 6 family, income property, rents reasonable price. University 10278. Spirito Bros.

Lots for Sale

BIG SALE ON
TEWKSBURY WALNUT PARK
Now development. Here is your chance. First customer who arrives on the property gets a lot free. Don't miss this chance. This sale starts Sunday, August 21.
HOW TO GET THERE
From Boston, take Lowell Road, pass Lowell Junction, 1 mile farther toward Lowell, then take South St.; watch for our sign. Lots are for sale in on the property. Office on property. For Free transportation write or call A 155, Boston American.

$4,000 Sq. Ft. Price $60
10 fronting on Main st., on main artery in Billerica; lights and phone available. Ideal location for Concord river. Terms. West Newton 2366.

2 lots of land, foundation built, $175; 2 lots regardless of size, $250. Located in North Waltham, A-152 Boston American.

Farms & Land For Sale

EQUIPPED FARMS, business chances; catalog free. Strout Agency, 113B, Old South Bldg., Boston. Lib. 1135.

Summer Camps or Cottages

CAPE COD bungalow, rent $20 week. Improvements. Owner, Melrose 0400-W.

HAMPTON BEACH—Cozy cottage, furnished, sleeping, electricity, reasonable. Rev. 3432-R.

Houses for Rent

RANDOLPH—6 rooms, ½ acre, near Center, responsible party, $29.00. Box C-1225, this paper.

SOUTH ADAMS SHORE—6-room, tuco-ca single, all imps, garage. Gran. 7538-W.

NEEDHAM—Centrally located, 7-room house, newly decorated, $40. Call Needham 0819-W.

Children to Board

WANTED—Infant, single house, screened porch; no other babies boarded. Everett 3366-M.

Business Opportunities

GROCERY and delicatessen store, 2 rooms connecting; price $495. Gar. 8564.

Unfurnished Apartments

NEAR KENMORE SQUARE
14 IVY ST.
REDUCED RENTALS
1 Rm. Kitchenette and Bath, $25-$27.
2 Rm. Kitchenette and Bath, $30-$32.
3-Rm. Kitchenette and Bath, $35-$40.
Steam heat, refrigeration. Apply to superintendent on premises. A. F. Baker, COMMONWEALTH 0250.

Money to Loan

YOU CAN DO IT TOO!
YOU can solve any family financial problem with AN "INDUSTRIAL BANKERS" LOAN.
Our service is prompt and confidential. The cost is low. SMALL MONTHLY PAYMENTS in keeping with present-day conditions and salaries.
PHONE—WRITE—OR VISIT THE MOST CONVENIENT "INDUSTRIAL BANKERS" OFFICE

2 BOSTON OFFICES
44 BROMFIELD ST., Fidelity Bldg.
2nd Floor. License 599. Lib. 0979
78 TREMONT ST., Keith Memorial Bldg.
2nd Floor. License 52. Lafayette 8227

BROCKTON OFFICE
198 MAIN ST. Olympia Bldg., 2nd Fl.
License 103 Brockton 3113

BROOKLINE OFFICE
760 HARVARD ST., Coolidge Corner Bldg.
Cor. Beacon. License 1000. Asp. 0095

2 CAMBRIDGE OFFICES
821 MASS. AVE., Corcoran Bldg.
Lic. 1007. Tro. 5400
855 MASSACHUSETTS AVE. Perl St. at Central Sq. License 1007. Porter 2979

CHELSEA OFFICE
405 BROADWAY Chamber of Commerce Bldg. License 193. Chel. 1264

DORCHESTER OFFICE
761 DUDLEY ST. Upham's Corner
2nd Floor. License 66. Columbia 4379

EVERETT OFFICE
421 BROADWAY Howard Bldg.
2nd Floor. License 197. Everett 2145

MALDEN OFFICE
210 PLEASANT ST. Rotary Bldg.
2nd Floor. License 107 Malden 3473

AUTO and FURNITURE LOANS
ON YOUR PERSONAL NOTE
COLLATERAL REMAINS IN YOUR POSSESSION
GLOBE PLAN
Liberty 7368 LICENSE 142 437 Park Sq. Bldg.

PILGRIM PLAN
$7 LOANS ON AUTOS AND FURNITURE
Loans of $100 or more, under State supervision. Call, phone or write PILGRIM ACCEPTANCE CORP., 24 School St., Rm. 401, 4th floor. CAPitol 7542. License 65.

• L-O-A-N-S •
FURNITURE—AUTOS
On Your Personal Note—No Endorsers.
CAPITOL FINANCE CORP., 145 State St., Room 706 CAPitol 4956. Gar. 8564.

AUTO LOANS, 1-HR. SERVICE
MR. LEONARD, U. A. CREDIT CO.
325 Washington St., Boston. Lib. 3722

Oil Burners

RANGE OIL BURNERS **$9.50**
Complete—Guaranteed
Factory Bldg., 31 Lamar St., Lynn. Lynn 6702

Floors Laid

OAK FLOORS $15 PER ROOM
Refacing old floors, $3.50 per room. MAGIC FLOOR CO. University 4065.

Rooms for Housekeeping

BROOKLINE—11 Verndale st., furnished large rooms, kitchen privileges, $5 to Hancock 1185.

DORCHESTER—Furnished 2-room kitchenette apt., electric supplied; reasonable. Col. 9711.

SOMERVILLE—Nicely furnished 2 rooms with kitchen; everything supplied. Som. 6713-J.

SOMERVILLE—Furnished, unfurnished, 3 rooms, bath, reasonable. Call evenings, Som. 4888-W.

FURNISHED 3-room kitchenette heated, elec. electricity. Near Eight Tremont. Ken. 9478.

663 MASS. AVE.—Nicely furnished 2-room suites, everything supplied, $6.

Rooms Without Board

COMMONWEALTH AVE., 1242—Suite 3, Pleasant room, private family, reasonable. Longwood 8805.

ROOMS, $5, $6, $7, $8 week. Same rate for 1 or 2 persons. Twin beds, showers $1 per person a day with bath.

Automobiles

GROVE HALL CHEVROLET
WHY TAKE A CHANCE
Our cars reconditioned and guaranteed.
1932 Chevrolet Coach $530
1931 Plymouth Coach $395
1931 Chevrolet Sedan $395
1930 Ford Town Sedan ..

EDITORIAL PAGE OF THE

BOSTON EVENING AMERICAN

LARGEST NEW ENGLAND EVENING CIRCULATION

THURSDAY, AUGUST 18, 1932

HEARST PAPERS ADVOCATE

1—The five billion dollar loan to relieve unemployment and put billions of dollars into immediate circulation.

2—Adoption of 5 per cent sales tax and reduction in income taxes, releasing income to finance industry.

3—Immediate modification of the Volstead act, permitting light wines and beers, reviving industry and employment, providing government income, ending racketeering and restoring American personal liberty.

Watch the Eclipse

You Won't Have Another Chance Until 2017

Glance at the sky on Wednesday, August 31, at 3:23 P. M. daylight saving time. You will see the beginning of a total eclipse of the sun—the last total eclipse that will be visible under favorable conditions in the United States until August 21, 2017.

From Boston you will not be able to observe the eclipse in full. You will have to travel to Maine, New Hampshire, Vermont, or the tip of Cape Cod for that. But Bostonians can stay home and witness most of it by merely looking out of the window.

Unless it is unusually cloudy, you will observe the moon's shadow biting into the sun's upper right edge. By 4:34 o'clock the sun will have shrunk to a slender crescent, the horns of which will point upward. Only 5 per cent of its disk will be visible. Then the surface will clear rapidly and by 5:39 the show will be over.

Smoked glass will be useful if you want to see the eclipse from beginning to end. Or, better still, take an old camera film that has been exposed until it is almost black, and look through that. You will get better visibility.

With reasonably clear weather, the city will not be cast into darkness, but buildings and streets will take on a peculiar pale yellowish hue. If clouds are heavy, offices will have to turn their lights on during the height of the phenomenon.

Incidentally, as you watch the eclipse, reflect on how much more you know than your Mayflower ancestors did when they landed at Plymouth Rock. If you were living in 1620 instead of 1932, you would be much upset by the sun's action, and consider it a Divine warning against the sins of mankind. But being an enlightened citizen of an enlightened country, you can take your eclipses or leave them alone, without worry.

That is progress.

When Taxpayers Cry

Their Load Is Too Heavy

Perhaps you read the captions in the news columns:

"Medford Protests Tax Rate Increase.
"Shouts of 'We Won't Pay' Fill the Hall.'
"Tax rate in Gardner reduced to $27.50.
"Adams tax rate increased $6, to $36.
"Tax rate in Revere reduced $2.
"Leominster tax rate increased $4.
"West Bridgewater tax rate $27.80, a decrease of $2.20."

Newspapers give prominence to municipal tax rates at this time BECAUSE THE PEOPLE ARE VITALLY INTERESTED IN THEM. When you touch the pocketbook, you touch the live nerve of public interest in government. It might be said that the hard times were worth while if they got the public interested in how their public money is being expended and often wasted by their public officials.

And this is important—the protest meeting of the 1000 Medford taxpayers was COMPOSED LARGELY OF WOMEN. They fired more questions at Mayor Burke than he probably had heard in his years of public service. "What was THIS spent for? Was IT NECESSARY?" There you get the root of the problem. Cities, like people, must cut their cloth to their income.

Sam Adams, if he was looking down this way, must have smiled with satisfaction. He, and the people of his day, knew how to protest with indignation against the riotous expenditure of money derived in taxes from the people.

Garner 'Worth Hearing'

Mr. John N. Garner has made his first visit to the East since he was nominated for Vice-President with Governor Franklin D. Roosevelt of New York for President.

The New York Times said of him and his visit:

"Mr. Garner was his natural, amiable self, full of co-operative good-will.

"There are regions, such as California, where Mr. Garner is especially strong and where his aid may be not only useful but necessary; and nowhere will he not be heard with interest.

"In the East he is still largely a name, a reputation. The qualities in him so appreciated in the Southwest might be even more appreciated in the East, which, whether correctly or not, looks to him as the exemplar of a certain vivacity, salience, homeliness and directness of speech more ardent, more picturesque than the Eastern provinces are used to.

"And they (the East) want to hear him. They will find Mr. Garner worth hearing."

For thirty years Mr. John N. Garner has been in the public service of his country. And in all that time it never has been said that he has failed to speak his views with candor and clarity that all might understand. Ask the men who know him—the men who have served in Congress with him.

A Good Man Retires

Ainsley C. Armstrong retires as Deputy Superintendent after a lifetime of service in the Boston Police Department. He was a skilful examiner of criminals. He was a master of criminal records and, as everybody now knows, the records of the past are of vital value in detecting the authorship of current crime. By his public addresses he did much to acquaint the people with the problems of the police. The public ought to wish him well in his retirement. He has been of good service to them.

LISTEN, WORLD!—On Magazine Page Today

He Who Eats First!

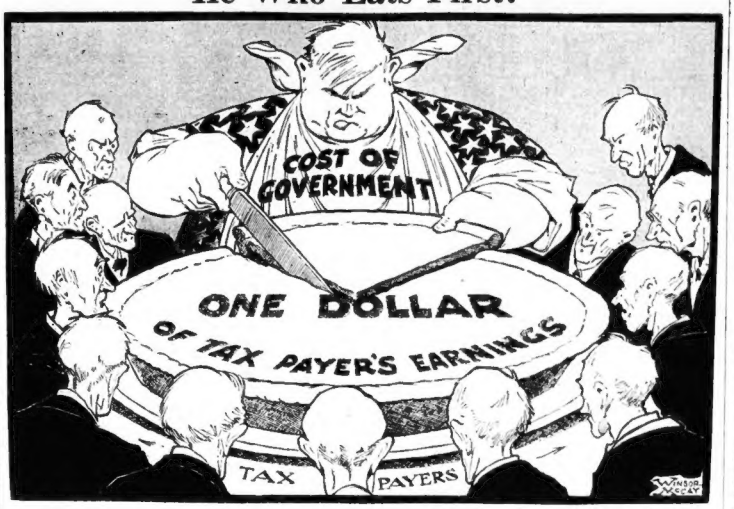

The Government sits
With a knife in his mitts
Dissecting the national pie.
The Taxpayers wait
At the edge of the plate
With a longing in every eye.

He whittles a slab
With a stab and a grab
In a manner exceedingly deft.
"One quarter for me."
He remarks in his glee.
And the Taxpayers get what is left.—*George E. Phair.*

It *Never* Fails!!!

This barber is trying high pressure salesmanship on Samuel.

But Uncle, spotting the shining, bald pate of the barber, is, naturally, a bit incredulous about the merits of the proffered restorative.

"If it is as good as he says," thinks Uncle, "why doesn't he use some on his own bare head?"

Uncle is thinking of four years ago.

Do you, dear reader, remember the G. O. P. shouting at that time—"two chickens for every pot"—"two cars in every garage"—"poverty to be wiped out"—etc.?

What do you suppose the ten million unemployed in the nation would say to Uncle if THEIR opinions were asked now?

November will tell the answer.

O. O. McIntyre -:- New York Day by Day

Job Hunting

NEW YORK, Aug. 18—A culling of help-wanted ads, in various metropolitan journals reveals desperate sidelights in the business of job hunting. There is a commendable humility about those once on high plateaus of life seeking a place in the lowlands.

This, for instance, from a staid morning paper: "I went from $25 a week to $26,000 a year. I lost my position because my corporation failed. I don't ask or expect $26,000 yearly now. I am glad to start at $25 a week again and give my employer my very best."

Another from a woman: "I have had no experience whatever in earning a living. My $9000 income has shrunk to $750 annually. I have had results in social welfare charity work. I need a home and will work for my keep. If I cannot make myself useful in three weeks I'll step out."

Still another: "I am an honor graduate of a large eastern college, and have driven an automobile more than 100,000 miles here and abroad. I will take a chauffeur job at $30 a week with no limit to hours, and I promise to be self-effacing and courteous at all times."

* * *

Perhaps the most unusual mixup in magazine shops occurred recently. Through a secretarial mistake, a famous writer sold the same story to two magazines—a weekly and a monthly. It appeared in the weekly while the monthly was on the press. The presses stopped and the story was removed at a $10,000 expense which the writer has naturally agreed to pay.

* * *

My admiration for John N. Garner is keen, for I know, first hand, something of his fine early history. Yet I wish he would not smile in news pictures. It recalls my first experience with an unripe persimmon.

* * *

We used to try to make the novitiate, with green persimmons, in the throes of a devastating pucker, say: "I'm sitting pretty." It would come out: "I'm prittin sitty."

* * *

Few native New Yorkers know the delicious taste of the ripened pawpaw. Back home, it was "the poor man's banana." Scorched black by the sun, the skin outside held the thick yellow custard with a zippy tang unlike any fruit I ever tasted. I have only come across the pawpaw once in the metropolis. This was in a rich and elderly bachelor's home—a nautilus, chambered with spiraling marble stairways, Gobelin tapestries and Corots. His dessert, after a Lucullan feast, was pawpaws on black plates flanged in gold. He explained it was a jungle delicacy from the Uganda, and the fibber got away with it.

* * *

Another succulent fruit, we used to find in forest glades of the creek hollows, was the mulberry. An elongated blackberry, it had a sweetish purple ooze that was heavenly. For hours afterward, one's tongue was like a Chow's. During carefully chaperoned picnics with the girls we picked mulberries, and it is about as much fun as anybody can have. On one of these innocent fiestas, I came home with a "measuring worm" acrawl on my coat collar, a superstition that a new suit was being made, grandma explained. Several weeks later, one came from a mail order house in Cincinnati as a birthday surprise. I always suspected it was grandma's trick. Since, I've had a secret respect for worms.

* * *

In 5th avenue's promenade today, I saw a hatless fop tricked out not only in spats, monocle and white-knobbed cane, but his hair had a platinum rinse. Awk!

* * *

From a Utah paper: "McIntyre is not as stupid as his picture indicates." No one could be.

(Copyright, 1932, for the Boston Evening American.)

Daily Bible Text—*"Be rich in good works, ready to distribute, willing to communicate."—I Timothy vi, 18.*

By Rev. F. C. Powell, S. S. J. E., Cowley Brotherhood, Bowdoin st., Boston. Next text by Rev. L. P. Eaton, Montana, preaching in Boston.

From Every Standpoint Income Tax Is Failure

Day by day the gap widens between our growing national expenditure and our diminishing national income. Substantial and courageous retrenchment seems beyond the capacity of democracy.

At the same time we are basing the hope of maintaining our solvency and uninterrupted spending by the Government upon a scheme of taxation which has broken down.

It is a demonstrated fact that it cannot achieve its calculated yield.

The income tax, which is the sole survivor of the major sources of our national revenue, cannot long maintain even the semblance of adequacy to our needs.

It has a competitor in the tax-exempt securities issued by the States and municipalities which outstrips and nullifies every increase of the income rates voted by Congress.

To add to the surtaxes, as is done in the recently enacted tax bill, merely increases the flight of the nation's wealth to the secure retreat of tax-exempt bonds of the States and municipalities. Morever, such jacking-up of the income tax rates results not only in a diminished yield of revenue, but in an increased withdrawal of the nation's capital from creative and productive enterprise.

While it thus hides under a complete exemption from taxation, it contributes nothing to the support of the Government or to the maintenance and revival of business.

The amount of wealth now immune from taxation, by resort to this expedient, is estimated to EXCEED TWENTY THOUSAND MILLION DOLLARS. The onerous duty of meeting the present crisis is put upon the earners of income—as distinguished from the mere recipients of unearned income. Thus we curb and penalise the most deserving and least protected elements in our population, upon which our recovery depends.

To describe SUCH A SITUATION as ludicrous or incongruous is not strong enough. IT IS MONSTROUS. And yet there is no way of coping with it.

Prior to the adoption of the so-called income tax amendment—the Sixteenth Amendment—to the Constitution, it was established by the Supreme Court of the United States that income from State and municipal bonds was exempt from taxation by the Federal Government.

Since the adoption of the Sixteenth Amendment the Supreme Court has held that the amendment does not extend the taxing power of Congress to new or excepted subjects.

It has been thought that the situation could be cured by an amendment to the Constitution. A joint resolution proposing such an amendment was passed by the House of Representatives in 1923, but failed of passage in the Senate.

It was reintroduced in the succeeding Congress, but failed to pass in the House of Representatives. Since then no effort has been made to restrict, by Constitutional amendment, further issues of tax-exempt securities.

But even this method is not free from legal doubt as to its sufficiency, and concededly it would not affect the $20,000,000,000 of such securities already issued and outstanding.

Lower surtaxes would mitigate the evil, but it would not go to its heart. Such reduction would reduce the pressure to escape taxable income, but it would not eliminate the evil, which would continue to undermine the national revenue and put an outrageously unfair burden upon the earners of income and the men of enterprise and industry who create the nation's wealth.

We are evidently riding for a change in our tax system. Some other form of tax will have to be substituted for the barren and futile surtaxes of the present tax bill. It is impossible for us to persist in a scheme of taxation which exempts wealth and gives to so large a proportion of the nation's rich investors complete immunity from the common burdens of taxation.

As pointed out by a former Treasury official, we seem clearly headed for a TAX ON SALES OR EXPENDITURES, accompanied by a greatly broadened base of liability and contribution to taxation.

THE PRESENT INCOME TAX IS A FAILURE FROM EVERY POINT OF VIEW.

The Democratic party should add to its admirable platform:

Repeal the SIXTEENTH Amendment.

By Edgar A. Guest

Just Folks

The Fighter

And if the fight I lose, what then?
The world is filled with stronger men
Than I, whose blows I cannot meet.
There's no disgrace in such defeat
Unless, perchance, afraid to fail,
I will not face my foe at all.

Lord, spare me that! The stronger man
May down me, since he knows he can.
The odds are with him. At a blow
He has the power to lay me low,
But till I cannot raise a fist
His every onslaught I'd resist.

I would not crawl upon the dust
Until I'm helpless and I must.
Outmatched I may be, but I'd fight
With all my courage and my might,
That he who puts me on my back
Shall know 'tis only strength I lack.

Some say 'tis wisdom oft to flee.
But judge of that each man must be,
And sometimes for his self-respect
A man must stand with head erect
And take the cruel blows which fall,
Rather than fail to fight at all.

(Copyright, 1932, Edgar A. Guest.)

WHERE TO REGISTER

Voters registered last year and listed by police April 1 need not re-register for the presidential election.)

If you are not registered you can do so at:
City Hall Annex, Room 111.
Now until August 22. Hours 9 a. m. to 5 p. m.
August 23 to August 31. Hours 9 a. m. to 10 p. m.
September 21 to October 4. Hours 9 a. m. to 5 p. m.
October 5 to October 19. Hours 9 a. m. to 10 p. m.
The principal voting place of your ward will also be open between 6 and 10 p. m., August 23 to August 31, and October 5 to 19.